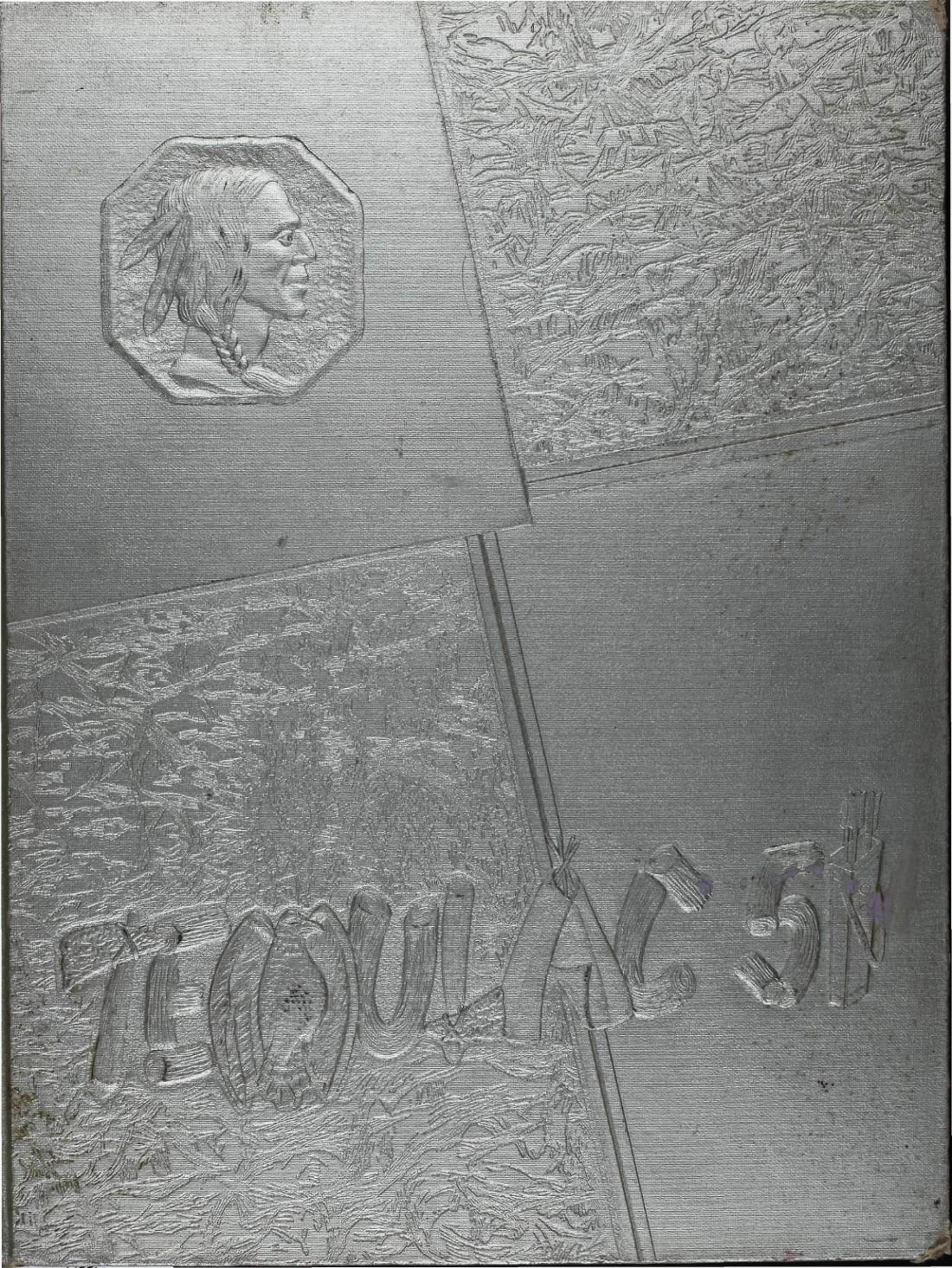
FRANKLIN

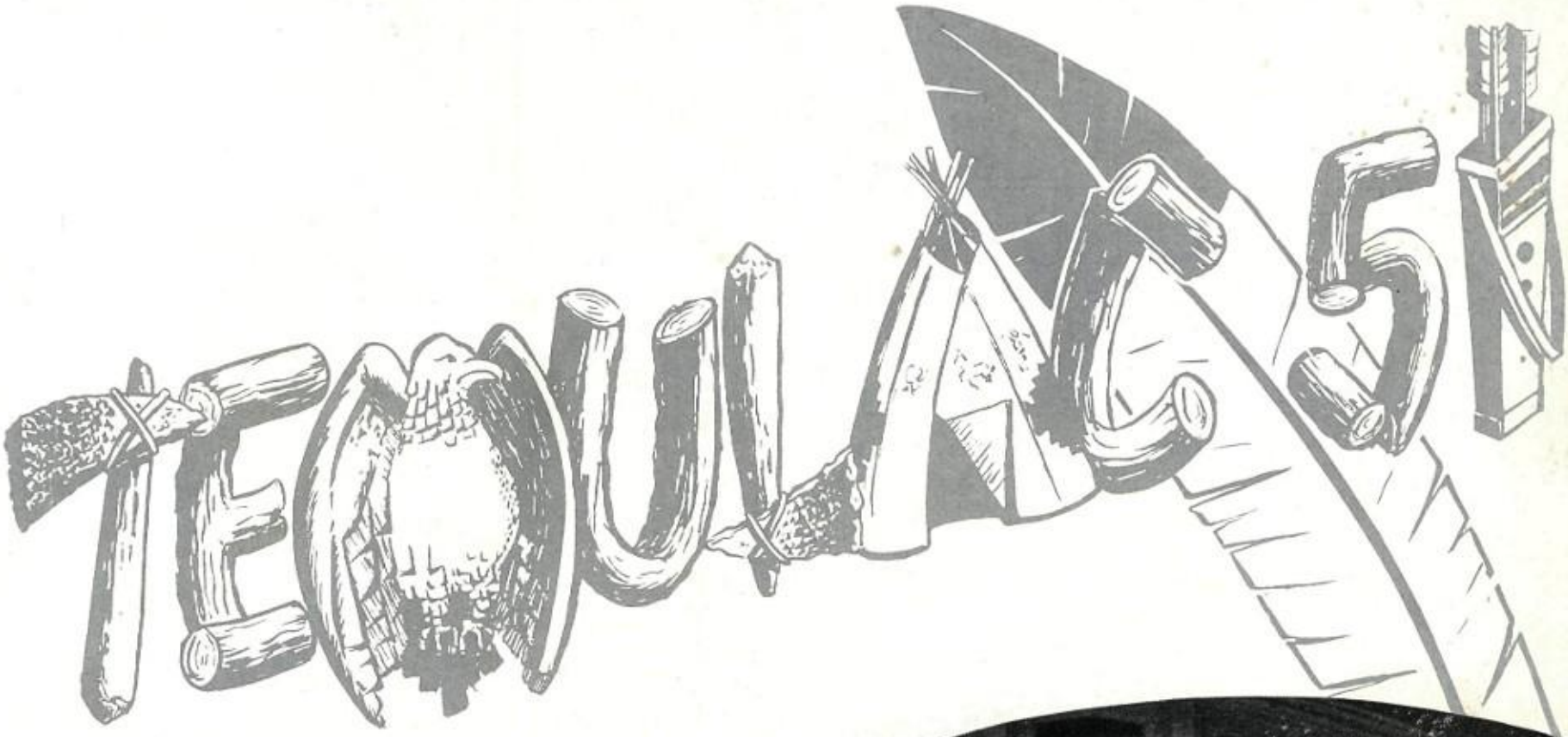

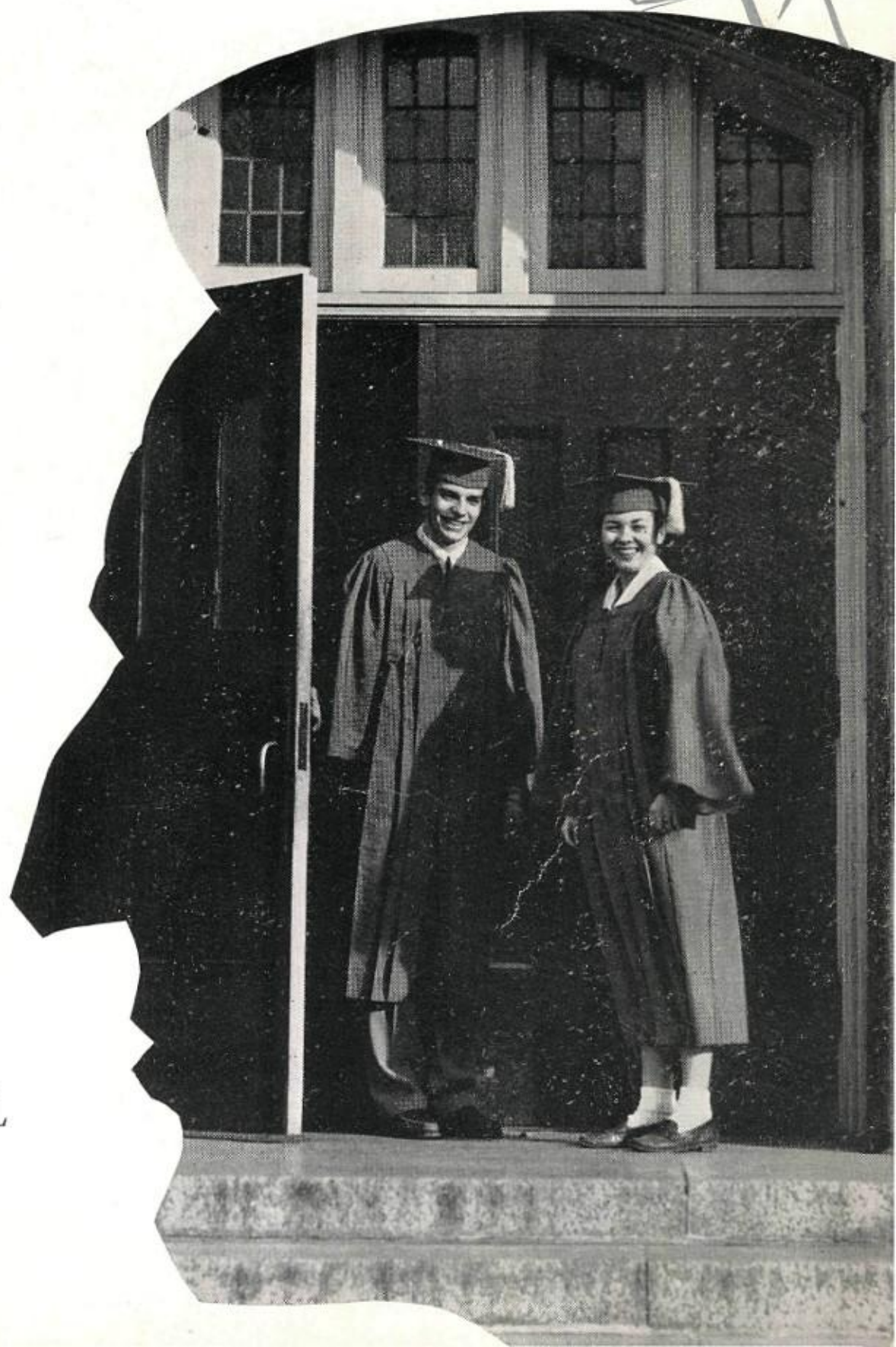

CALUMET HIGH SCHOOL

CHICAGO, ILLINOIS

CELEBRATING THE . . . SILVER

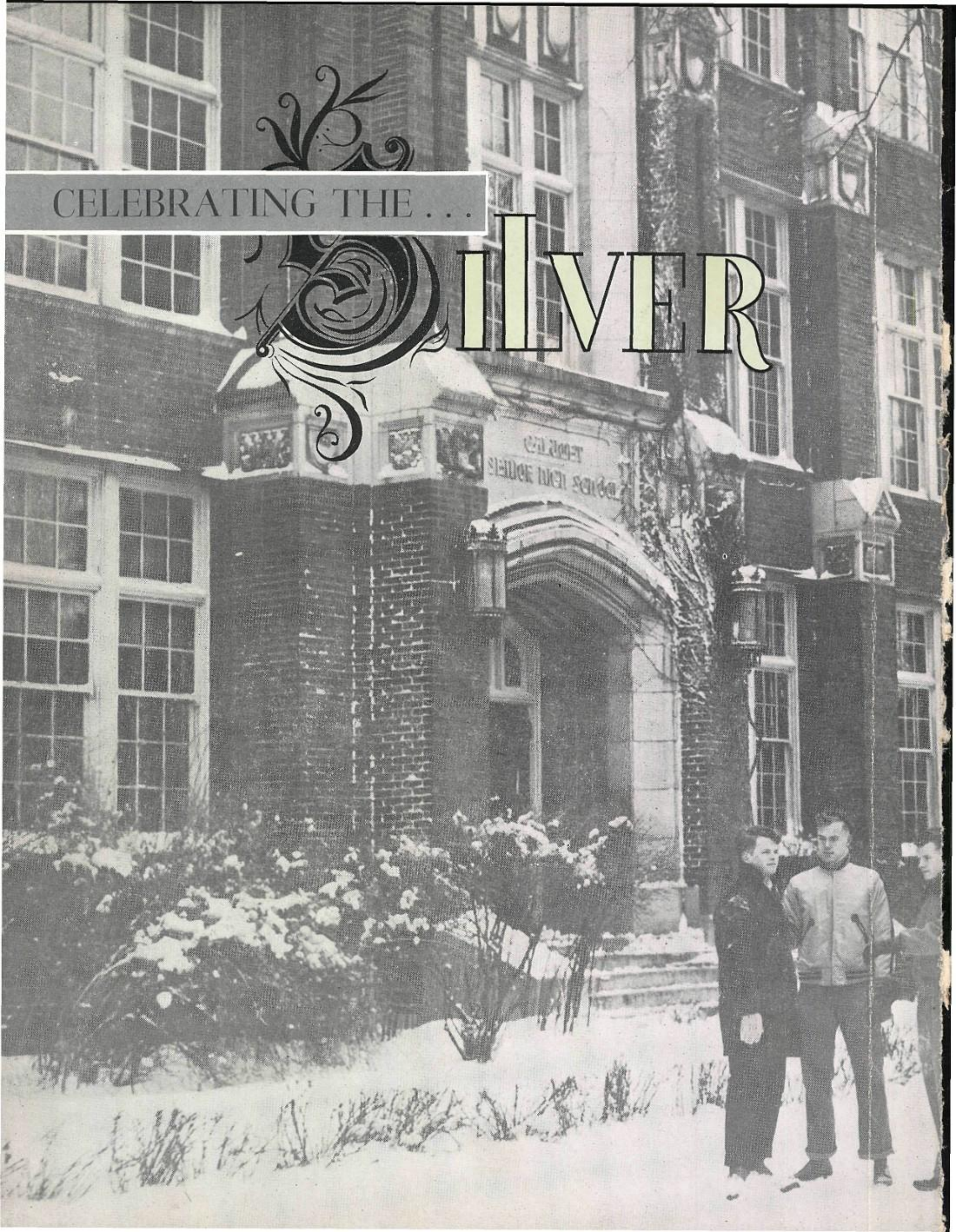

MR. HEROLD C. HUNT

Superintendent of the Chicago Public Schools

MR. OSCAR F. FOWLER

Superintendent of District Five

Busy Spots Around Cal

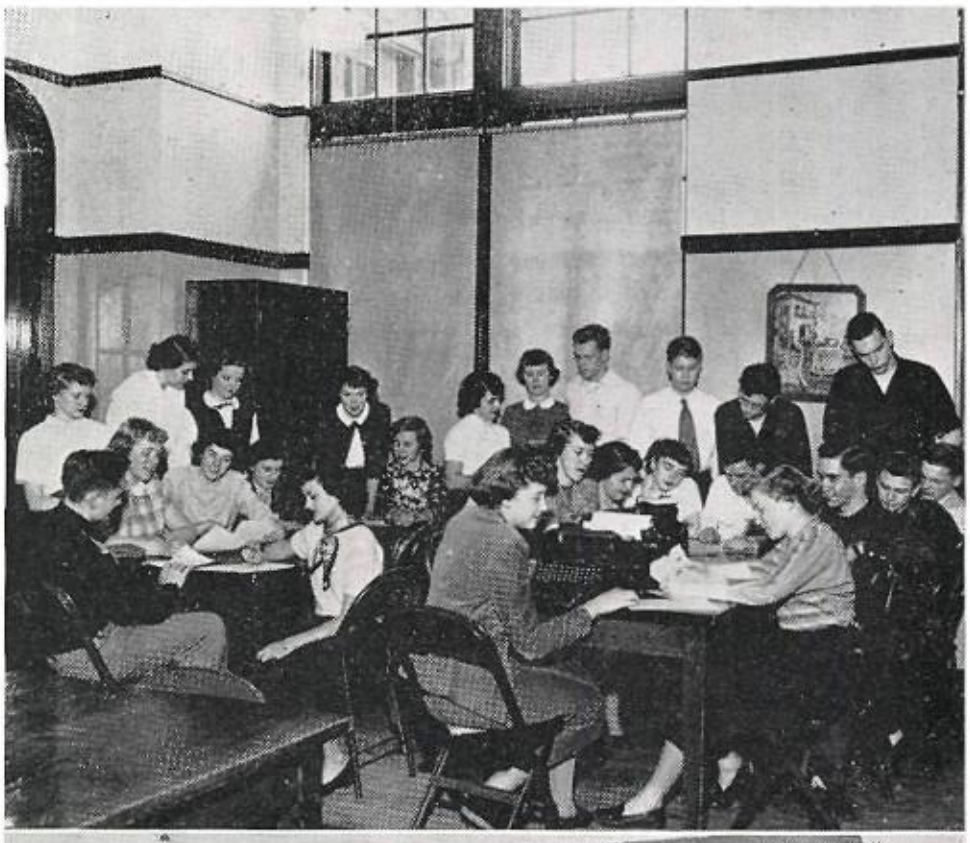

THE CRIER OFFICE

The Crier Office, which formerly had occupied room 126 until 1940 when that room was taken over by the Senior Counselor, for a time was located in 210 and 334. But in 1948, 318 became the permanent Crier Office. In this room the paper is planned, articles written, page plans drawn, dummies pasted, and files kept. Mrs. Gwen Hultenschmidt, editorial advisor of this publication, is assisted by Dick Powers, editor-in-chief, and a staff who have taken Journalism.

THE LITTLE THEATER

In the fall of '49, room 249 was converted into a little theater. The Board of Education decorated the room in grey and rose and the PTA provided stage lights, fireproof curtains and drapes. The Little Theater is now used by English classes to present special projects, such as movies, dramatizations of book reports, and wire recordings of "Beowulf". The Drama Club presents numerous plays and the Social Science department offers lectures.

ATTENDANCE OFFICE

Mr. Elmer Casey, attendance counselor, is in charge of room 140, where the attendance records of all Calumet students are kept. Miss Todd and Mr. Sietsema, who have at various times also headed this office, assist in keeping the records and help the truant officer secure better attendance. Students who work in this office receive service points and a chance to earn a letter. Before this room was organized in 1944, session teachers were solely responsible for the attendance records of their students.

THE SOCIAL ROOM

The Social Room, 117, was decorated in grey in the fall of 1949. The PTA contributed forest green drapes and window-seat cushions. The ACCL bought four landscape oil paintings by Arno Bretsnyder, a local Beverly Hills artist. During the summer of '50, the Board of Education furnished the room in modern bleached oak furniture with plastic upholstery in contrasting colors, such as coral and yellow. There is a piano and radio-phonograph for social occasions, and chairs, tables and lamps are arranged informally for committee and club meetings.

THE ADAMS HISTORY ANNEX

The Victoria Adams History Reference room is a library annex equipped in March 1950. This room honors Miss Adams, a former Calumet history teacher, who presented to the school library five hundred history and civics books which she accumulated through her work on a committee to select the best social science text books. Students can receive extra help from teachers in charge of the room. Miss Adams, a descendant of President John Adams, also established an $86,000 trust fund, the income from which finances scholarships to the University of Chicago, to encourage Calumet students to study history.

THE ADJUSTMENT OFFICE

About ten years ago, room 112 was changed from a large study hall into the Adjustment Office. The office had been in room 117 until it was remodeled into a social room. Miss Mildred Harris, Adjustment Counselor, gives aptitude tests and keeps cumulative folders on each student. The room is used for guidance by teachers to give extra help or tutoring to students who need it.

Verlyn W. Ault

ASSISTANT PRINCIPAL

MR. Grant Beebe, Calumet's second principal, organized the PTA in 1914 with the building of a new school as its goal. He received permission from the Board of Education to plan a new building for the ten acre plot the Board had bought at 81st and May in 1922. The plans which were drawn by the school's mechanical drawing department were approved by the Board.

Building was delayed while school officials debated changing the location to a site adjoining Foster Park so the school could use the athletic facilities of the park. The school was built in 1925-'6 along with most of the homes that are now southwest of 79th and Halsted.

The freshman divisions came to the school in September 1926. Two months later Miss Genevieve Melody moved the rest of the student body from 81st and Normal to the new school.

Our principal for the last eleven years has been Mr. Glenn C. Worst. During the time he has been at Calumet, room 249 has been made into the Little Theater and 117 is now a beautiful social room. Mr. Worst and Mr. Beebe have the second longest tenure at Calumet exceeded only by Mr. Hall who was principal for 24 years.

Mr. Beebe

Miss Melody

Mr. Worst

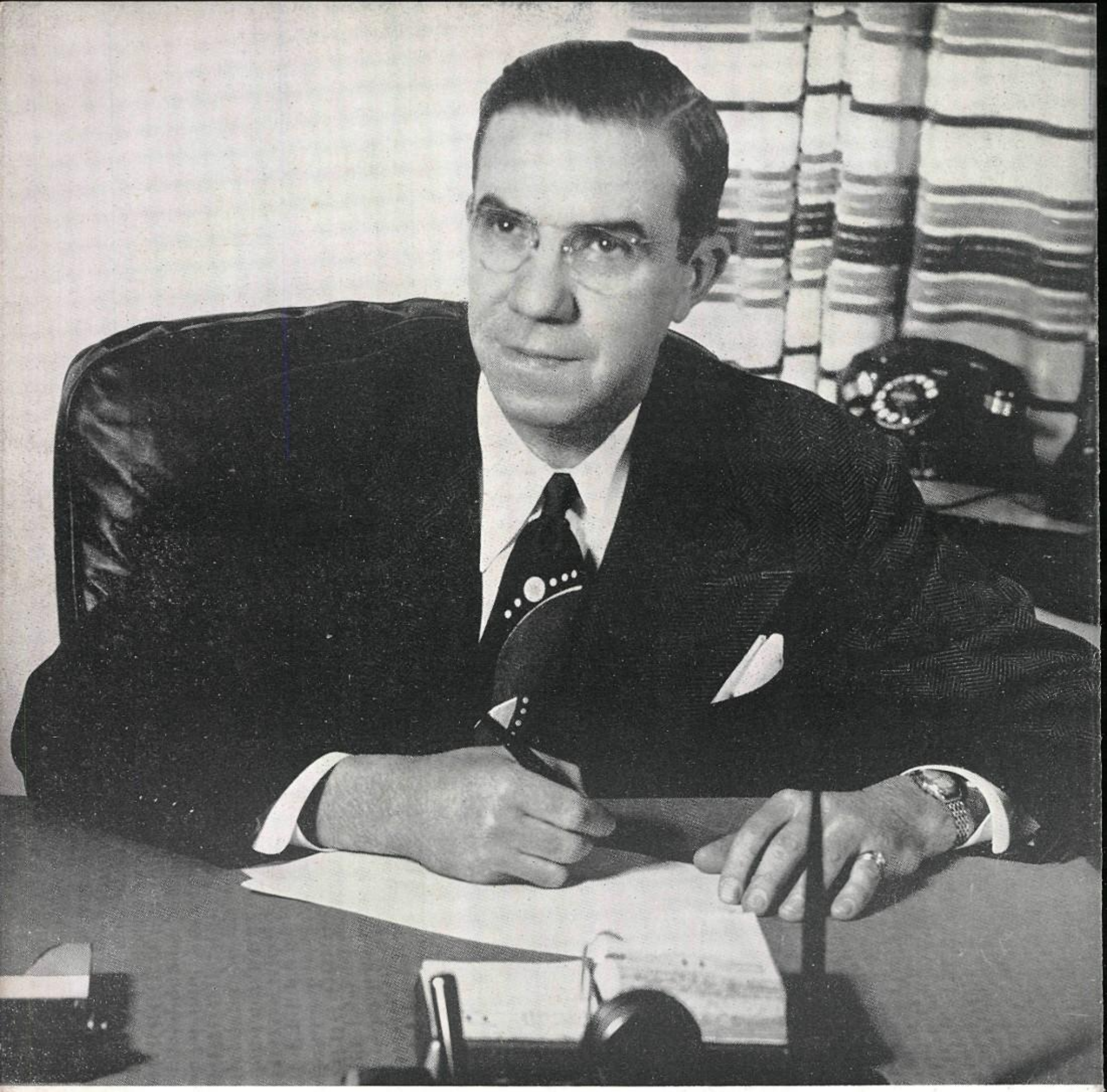

Glenn C. Worst . . . Principal

1951

A
WELL-LIVED-IN
HOME

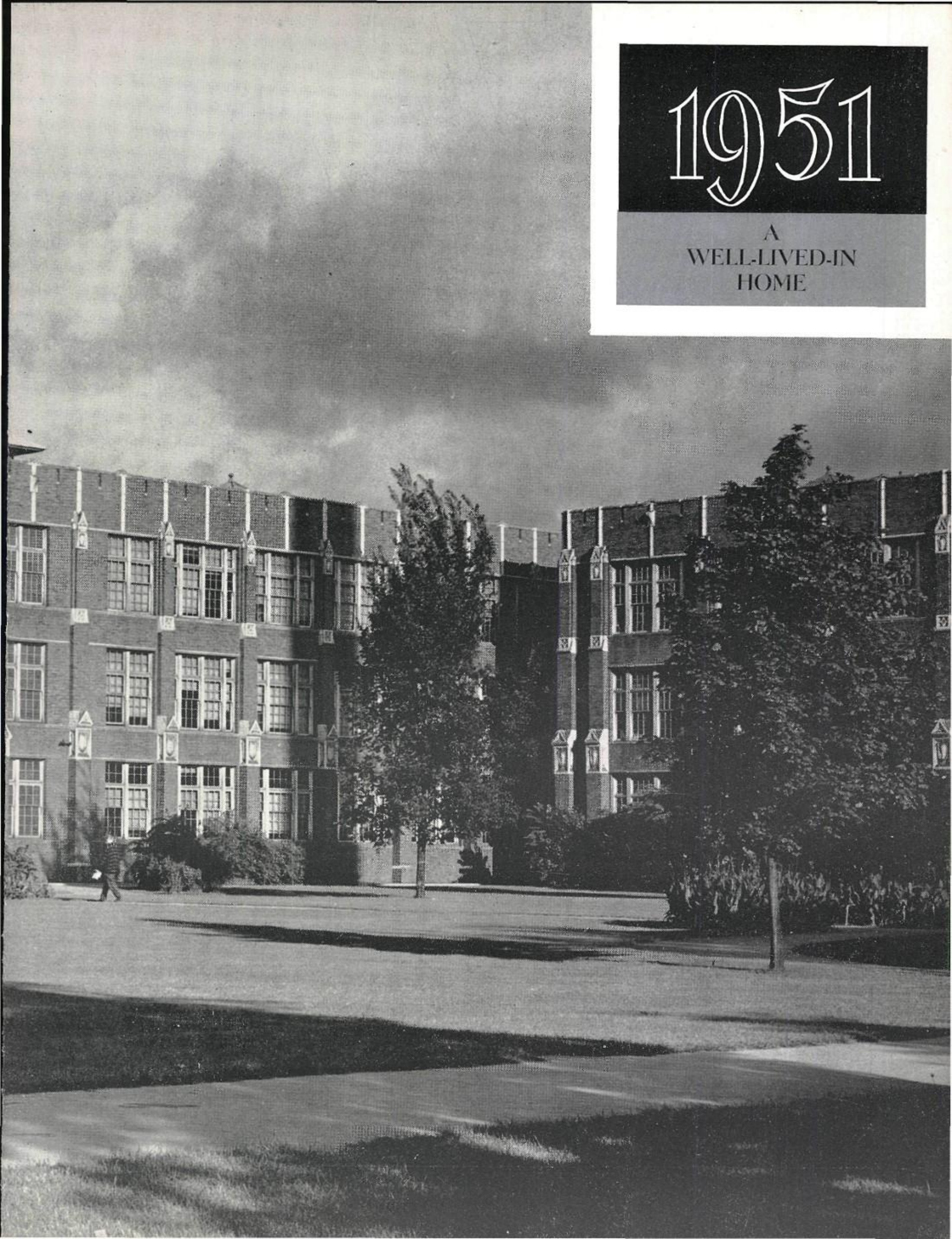

1926

A
NEW BUT BARE
BUILDING

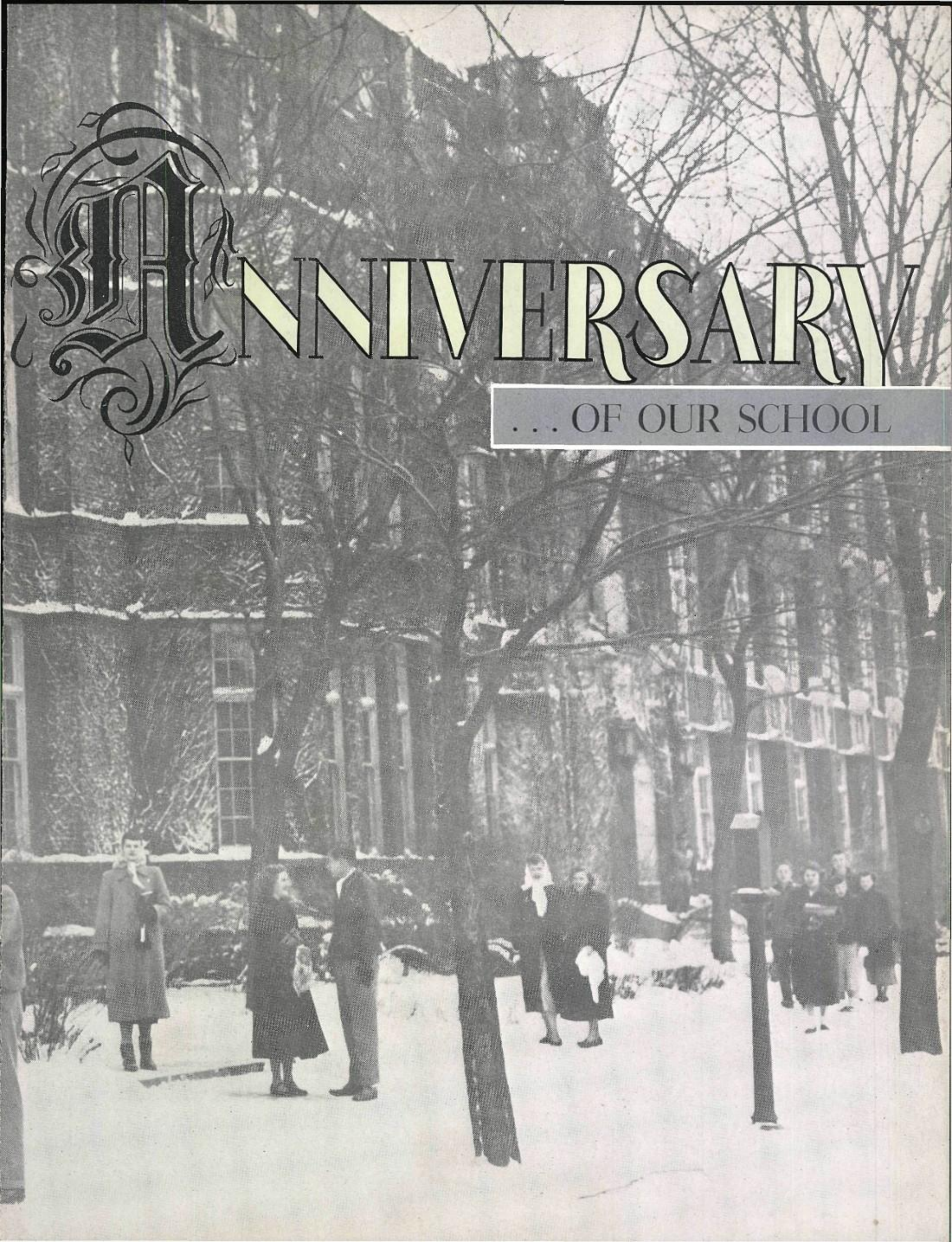
ANNIVERSARY
. . . OF OUR SCHOOL

I Remember . . .

CALUMET WHEN . . .

" . . . for the first few months not all the third floor was in use and in the spring the track team rehearsed the 100 yard dash in the third floor hall. This was done apparently without casualties."

HOWARD S. BECHTOLT *(Spanish)*

" . . . there was no floor in the gym, so the girls had gym in 117. We covered the doors and windows with paper, and dressed and worked in the open room. Of course gym classes had only twenty-five pupils then."

HELEN DAVIDGE *(Physical Ed.)*

" . . . the absence of trees, shrubs, and grass convinced me that the grounds needed beautifying. Each session raised ten dollars to buy elm trees for the front of the school and next spring the first Rose Day was held to provide funds for further improvements. Later the Garden Club was organized to carry on this work."

RUBY FREMONT *(Biology)*

" . . . I was a substitute. Mr. Dougherty explained all the rules except one to me. When he did not go to the first fire drill, I thought I didn't have to go. Miss Melody later scolded me for trying to become a "Big black cinder." This embarrassing experience as a newcomer interested me in helping freshmen."

HARRIETT HAGEN *(English)*

" . . . the lunchroom wasn't yet completed; so the students and teachers ate their lunch in whatever classroom they happened to be in at the time."

ETHEL MEALIFF *(Latin)*

" . . . I couldn't keep up with the reams of bulletins giving new rules for school procedures and then countermanding them. The enrollment was so high that not less than four pupils were assigned to each locker."

JAMES WILBUR *(Physics)*

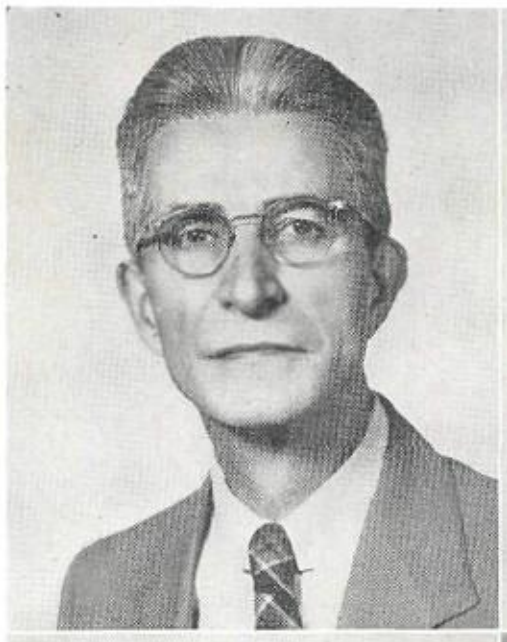

MARY E. TODD, *English;* ELMER CASEY, *Attendance Counselor.*

MILDRED HARRIS, *Adjustment Counselor;* LEWIS HUBER, *Shop.*

JOHN CUNNEA, *Latin;* HARRIET HAGEN, *Freshman Counselor.*

JACOB SIETSEMA, *Sophomore Counselor*

FLORENCE DAVIES, *Junior Counselor*

HAROLD METZ, *Senior Counselor*

Frances Duffy, *English;* Charlotte Horine, *History;* Constance Kazmierczak, *Commercial;* Lillian Sattler, *English.*

Florence Graham (*Mathematics*) and her daughter Anne, Lillian S. Morris (*English*) and her daughter Lourdes; Marcella Delehant (*English*) and her daughter Kathleen, and Margaret Spencer (*Spanish*) and her daughter Maeva.

Mildred Erhart, *Spanish;* Vinette Hagstrom, *English;* Hallene Thomsen, *Commercial;* Agnes Houlihan, *Commercial.*

Seated: John Freestrom, *Careers;* Harold Metz, *Shop;* Sgt. Richard J. Adams, *ROTC.*

Standing: John Palsedge, *Commercial Geography;* Fred Anderson, *Chief Engineer;* Officer Tom Owen; Capt. Lewis E. Moncrief, *ROTC;* Ted Zayner, *Boys' Gym.*

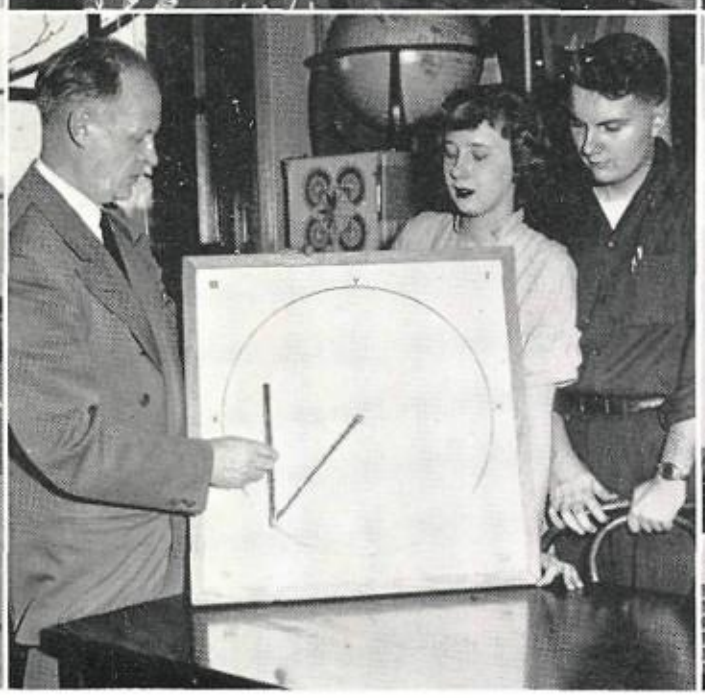

Francis Hansen, Richard Busch, *Boys' Gym Teachers.*

Dorothy Gordon, Betty Musgrave, *Art.*

Louis Lason, *Band*

William H. Alexander, *Print Shop*

Catherine Harrison, *Spanish;* Jennie Aasen, *Mathematics.*

Jacob Sietsema, *Mathematics*

Gus Schuessler, *Chemistry*

Herman Hoffman, *Shop*

Lowell Whitman, *Civics;* Charles Baker, *History.*

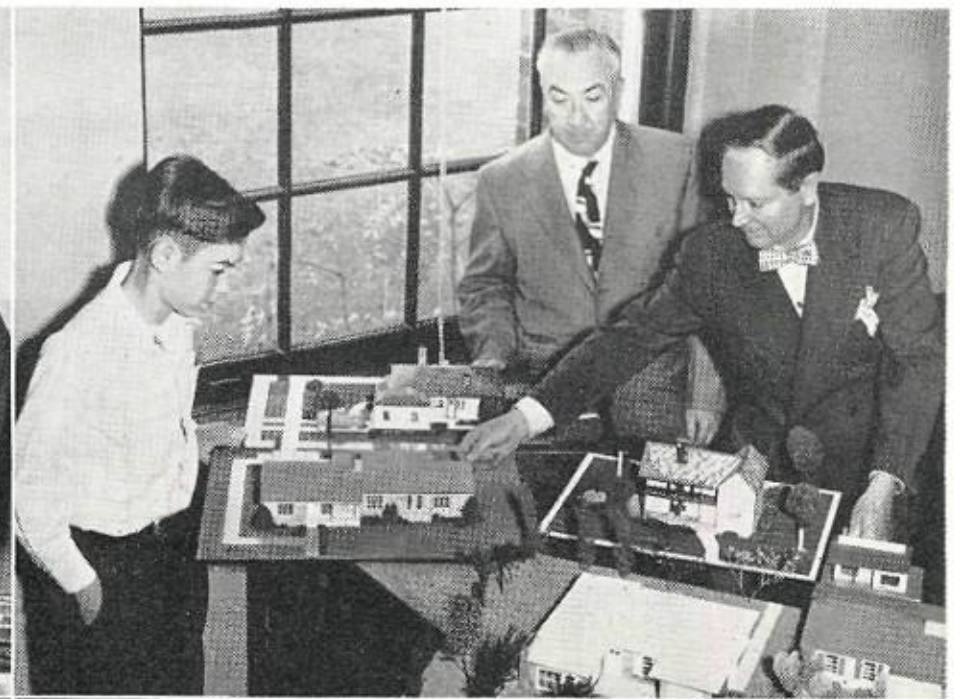

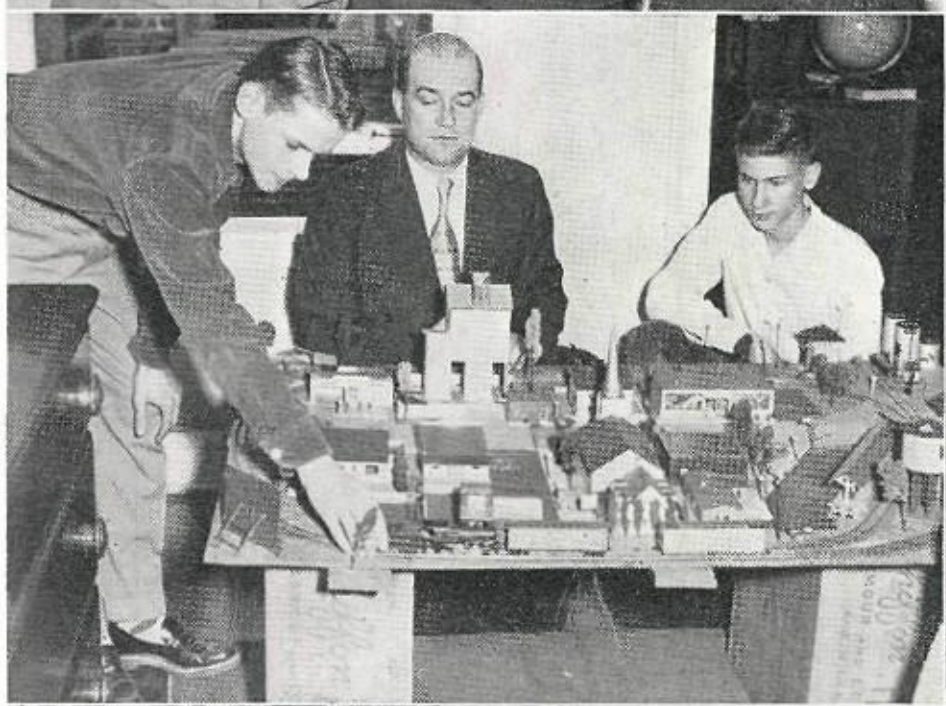

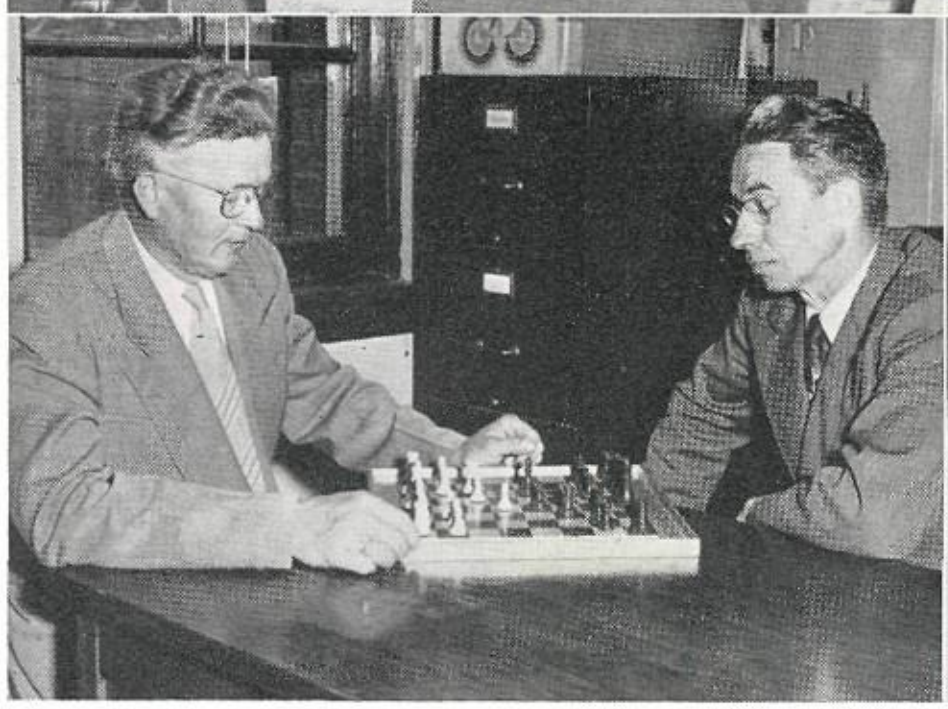

Marie Dargan, Evelyn Pearson, Evelyn Demoplos, *History.*

Elmer Del Favero, *Mechanical Drawing*

James Churchill, *Commercial Law;* Howard Marshall, *Physics.*

William Merwick, *Shop;* Wesley Ahlberg, *Mechanical Drawing.*

Mildred Retherford, Louise Wyse, John Johnson, *Science.*

Carrie Barlow, Lettie Foster, Lenore Countryman, *Home Economics.*

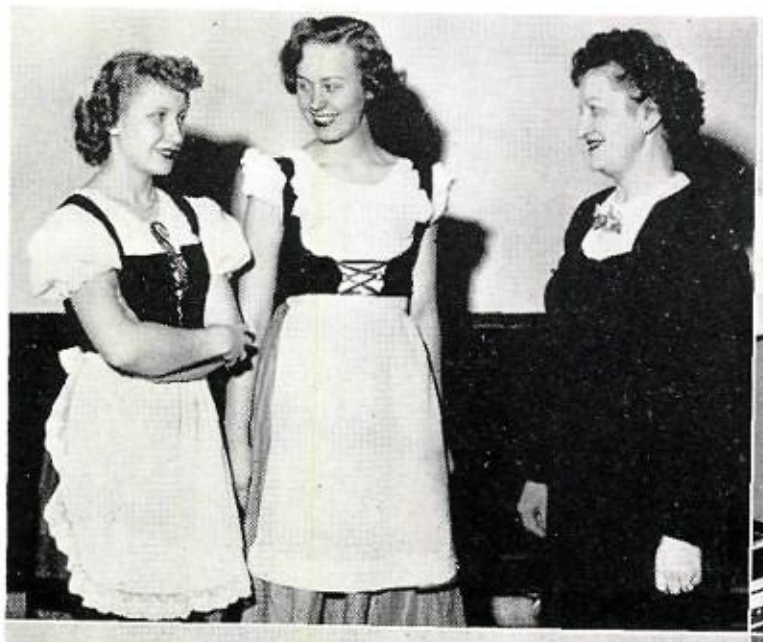

Josephine Martin, *German*

Benjamin Majors, *Commercial*

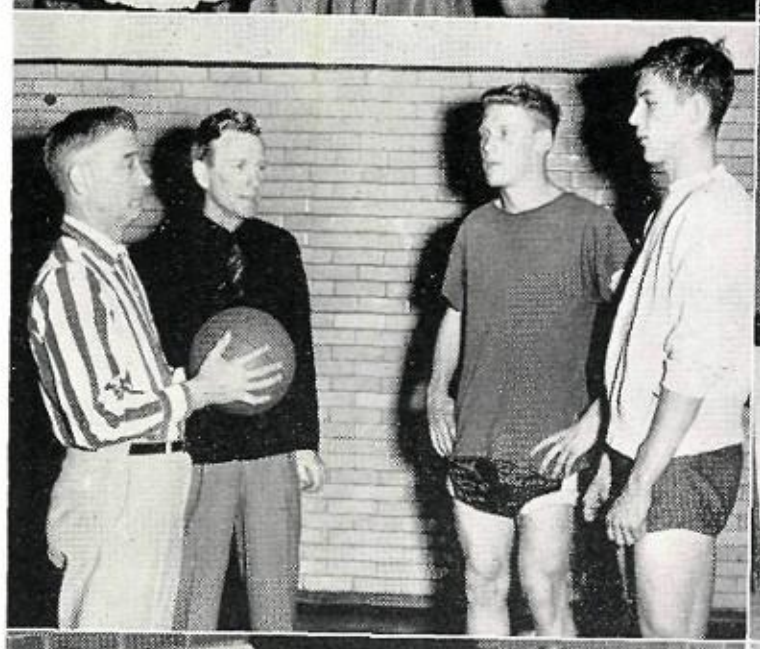

Robert Ashley, *Mechanical Drawing;* John Ivers, *Boys' Gym.*

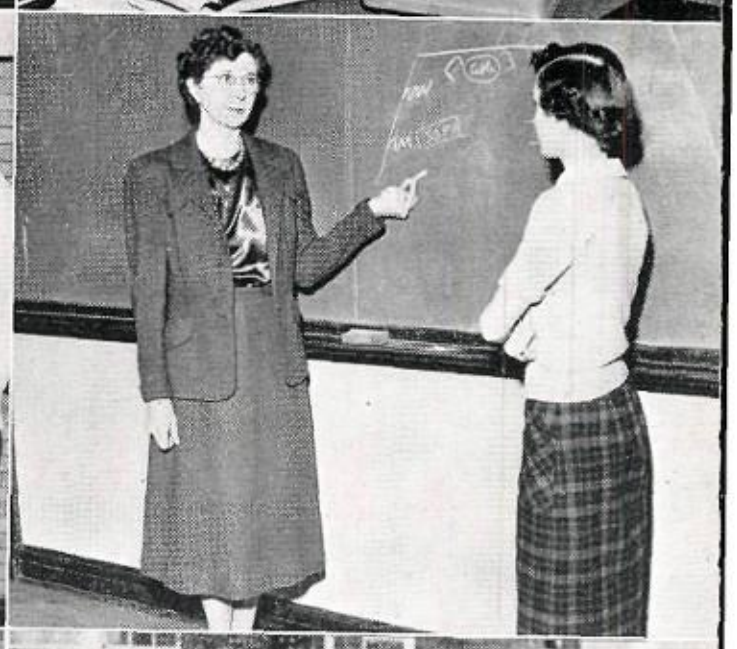

Ruth Burton, *English*

Marie Kuglin, *Girls' Gym*

Margaret Rummel, Daisy Francis, *Science.*

Marie Reilly, *Art*

Lennie Turnham, *Mathematics;* Catherine Mulcahy, *Commercial;* Gwen Hultenschmidt, *English.*

Robert Dermody, Edward Dygert, *Boys' Gym.*

Row 1: Marjorie Murray, *Spanish;* Jane Parmelee, *Chemistry;* Wilda Phillips, *Civics;* Vera Gurland, *Social Science;* Clare Harms, *Music.*

Row 2: Ethel Hyman, *Biology;* Elwood Smith, *Bookkeeping;* Laura Pearson, *Gym;* R. S. Roister, *Shop;* Sgt. Chester Brehm, *ROTC.*

James Hurd, Mary Shannon, *Mathematics.*

Row 1: Mary Roberts, *Biology;* Bessie Stenhouse, *English;* Cecelia Cebatis, *English;* Florence Stellar, *English.*

Row 2: Helena McGinnis, *English;* Lillian Morrison, *Commercial.*

Julia S. English, *Clerk;* Mary Sullivan, *Clerk;* Ann McNally, *Clerk;* Helen Lindquist, *Secretary.*

Louise Randall, *Librarian;* Jane D. Rissler, *Assistant;* Bertha Marolda, *Assistant.*

Gertrude Munn, *Girls' Gym;* Ursula *Mortimer, Commercial.*

Edward J. McClory, *"Mac"*

Hazel Sullivan, *Secretary to District Superintendent.*

Florence Davies, *History*

Row 1: Henderson, Higgens, Connor, Kessens (*Assistant*), Regan (*Manager*), Mattson (*Cashier*), McConnell, Anderson.

Row 2: Schaeffer, Coughlin, Fay, Olson, Lybrink, Powers, Morrissey, C. Fitzgibbons, J. Fitzgibbons, Holtz, Nicholson, Kelly, Messerschmidt.

LUNCHROOM STAFF

Row 1: Gregory, McClory, McGetrick, Anderson (*Chief Engineer*), Overholt, Markman.

Row 2: Gillian, Geiger, Varnum, Chylewski, Dervas, Sbalchiero, Nagle.

ENGINEERING STAFF

FRESHMEN

Beverly Arnold

Ray Beckering

Elaine Busse

Audrey Bylin

Pat Conlan

Carol Lewis

Jerry Madigan

Bob Ohlsen

Penny Peterson

Wesley Pheniger

Gwen Scanlin

Portraits by Calvin Jones

FRESHMEN

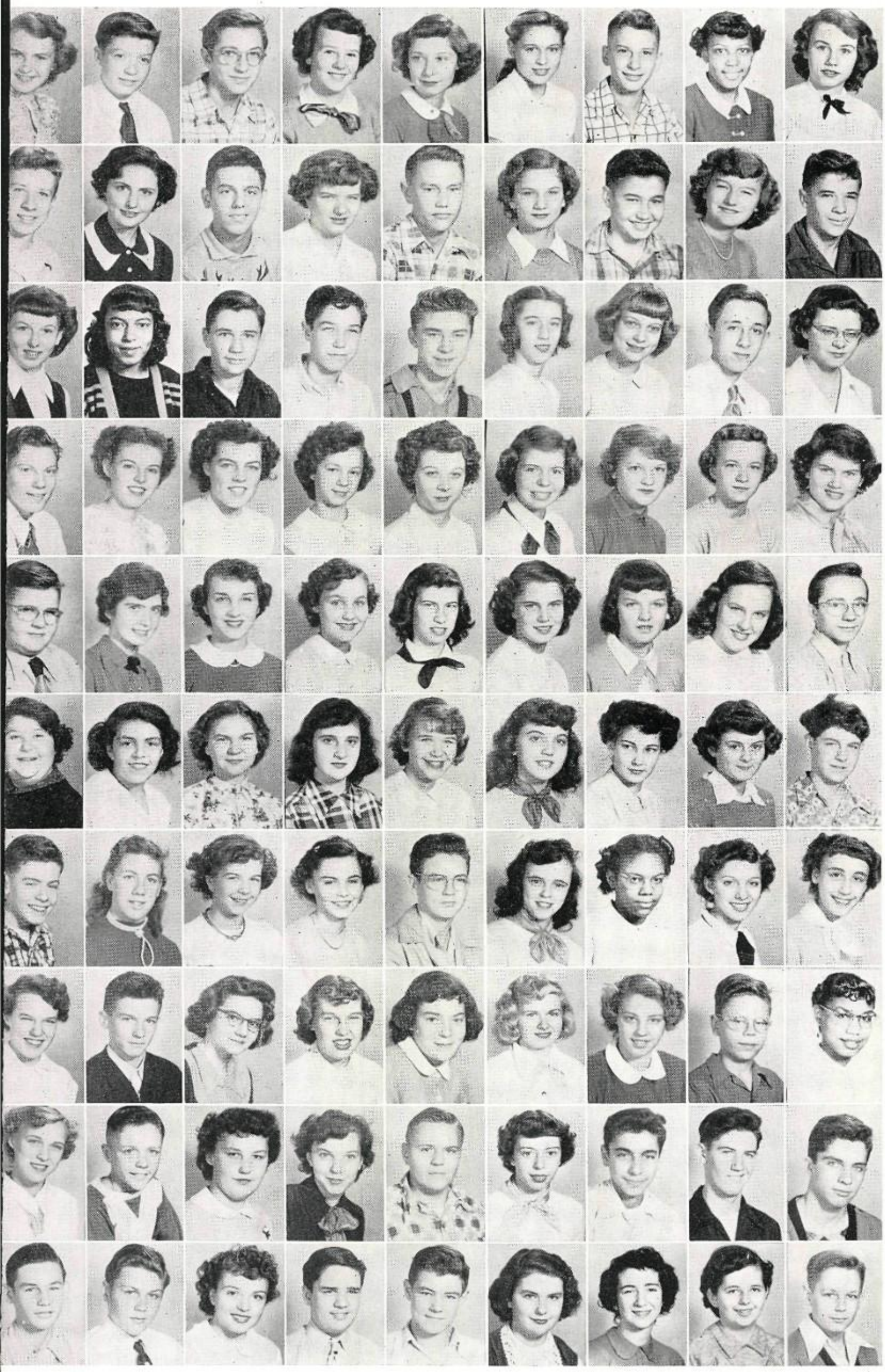

Adams, Carol
Agnew, Ed
Albert, Edward
Alden, Anne
Altman, Janet
Anderson, Mary
Arens, Daniel
Armstrong, Juliet
Arnold, Beverley

Ayres, Walter
Azeling, Donna
Bacchi, Bennie
Bailey, Carol Anne
Baker, Bernard
Barnes, Bonnie
Barounes, George
Bartosik, Victoria
Bass, Bill

Beatty, Janet
Beck, Maxine
Beckering, Raymond
Bedore, John
Begeske, Kenneth
Benton, Joan
Bernard, Bonnie
Blandford, Keith
Blessing, Ida

Bolger, William
Bootsman, Beverley
Briggs, Shirley
Brohan, Pat
Brosius, Marilyn
Brozak, Carol
Brucken, Dorothy
Buchholz, Carol
Buhrfiend, Babs

Burke, James
Burke, Mary Pat
Burke, Pat Ann
Busse, Elaine
Buzek, Alice
Bylin, Audrey
Callaghan, Helen
Cane, Nancy
Carman, Robert

Chandler, Jane
Chase, Irene
Christiansen, Joan
Christie, Margaret
Colby, Janis
Cole, Charlene
Coleman, Eileen
Combs, Lois
Coniglio, Chris

Conlon, Patrick
Cooper, Martha
Cravens, Marilyn
Daley, Sharon
Danaher, Dan
D'Angelo, Catherine
Daniels, Sylvia
Davis, Sheila
DeMas, Louise

Dennis, Carol
Dennis, Jerry
Doonan, Norlynn
Drew, Carol
Driscoll, Dolores
Dunker, Violet
Dusek, Beverly
Edman, Herbert
Edwards, Delores

Egan, Alice
Elam, Roy
Eldridge, Evelyn
Enders, Charlene
Englund, Kurt
Fanson, Carol
Faurie, Frank
Ferran, Thomas
Feurer, Keith

Finn, William
Fischer, Bill
Flicek, Roberta
Foley, Thomas
Foss, Noel
Fox, Carol
Fox, Leslie
Gallardi, Nadine
Gallistel, Keith

FRESHMEN

Georgacopoulos, Maria
George, Jane
Gillis, Kenneth
Glennon, Bill
Glosskopf, Frederick
Glynn, John
Goebel, Ray
Gordon, Beverly
Grabs, Betty

Grahn, Edward
Grammer, Barbara
Gray, Bill
Greifenstein, Robert
Griesbaum, Norma
Gustafson, Beverly
Hack, Elaine
Hahn, Mary
Hamilton, Carol

Hansen, Genevieve
Hansen, Marlene
Harders, Diane
Harding, Barbara
Harschnek, Helen
Hartman, Dorothy
Hauptmann, Marlene
Helfer, Elaine
Hilliard, Florence

Hoffheimer, Thelsen
Hoffman, Don
Hoffmann, Arlene
Hollister, William
Homeier, Roger
Horst, Herbert
Huber, Barbara
Hughes, Joe
Hughes, Pat

Humphries, Laura Lou
Hutchison, Robert
Iarussi, Don
Jennings, Ronald
Johnson, Amorita
Johnson, Donna
Johnson, Joyce
Johnson, Robert
Johnson, Robert J.

Johnson, Ronald H.
Johnson, Ronald K.
Jones, Beverly
Jutzi, Beatrice
Karper, Doris
Keeney, Jean
Kelleher, Ellen
Kelsey, Patricia
Kempf, Valerie

Keneipp, Kathy
Kerr, Norma
Kink, Patricia
Kirkham, Nancy
Klein, John
Klein, Lucy
Klein, Patricia Lee
Klemp, Bill
Knapp, Philipp

Koerner, Warren
Koglin, Marie
Konrad, Loretta
Kos, Beverly
Kostal, Robert
Kowalsky, Evelynann
Kozan, Yvonne
Kramp, Bill
Krueger, Diane

Lacey, Edward
Lambrigger, Don
Landis, Joanne
Landro, Robert
Landwehr, Joanne
La Roy, Mary Ellen
Larson, Arlene
Lateano, Margaret
Lauer, Pat

Lavelle, Donald
Lavery, George
Lavery, Richard
Lemker, Betty
Lewis, Carol
Lipke, Joan
Lipuma, Frank
Lundgren, Janet
Lundy, Dorothy

FRESHMEN

MacDonald, Fern
Mace, Willard T.
Machtemes, Thomas
Madigan, Jerry
Magnuson, William
Malinski, Sally
Maney, Eleanor
Marshall, Gloria
Martin, Judith

Martin, Rose Ellen
McClintock, Marilyn
McDowell, Jim
McGurty, Roger
McLaughlin, Jean
McMillion, Carolyn
McNamara, Louise
McVittie, Marilyn
Messina, Kay

Metz, Darlene
Meyer, Gertrude
Miller, Patty
Miller, Shirley
Moloney, Jack
Moore, Joyce-Ann
Moraw, Barbara
Morrey, Jack
Morris, Sandra Jean

Moyers, Bob
Mulqueen, Judith
Murphy, James
Nauman, Bob
Neu, Caryl
Nichol, Jim
Nickon, Joyce
Niewold, William
Nolan, Bob

Oberg, Carole V.
O'Bra, Janet
O'Brien, Janet
Oleson, Meredith
Olsen, Ronald
O'Rourke, Alice
Overby, Lorraine
Owens, Joan
Owens, John

Paradis, Barbara
Parks, Ophelia
Petersen, Kirk
Peterson, Penny
Peterson, Robert
Phenegar, Wesley
Phillps, Jack
Pilditch, Albert
Poust, Clair

Putnam, Don
Ramey, Jane
Reisse, Barbara
Reneker, Bill
Richard, Martha
Rinabarger, Virginia
Ritchie, John
Robinson, Constance
Rodeghier, Rhoda

Rosengren, Irene
Rosenow, Bernice
Rossbach, Jacqueline
Rowe, Robert
Ryan, Maureen
Sachtleben, Ronald
Sandberg, Sonja
Sarna, John
Sattler, Rosemarie

Saville, Frank
Sawyer, Bill
Saxon, Roberta
Scanlan, Gwen
Schellenberg, Richard
Schick, Lynne
Schmidt, Dorothy
Schmidt, Irene
Schmidt, Virginia

Schneider, Nancy
Schreiber, Betty
Seffens, Hope
Semeniuk, Eleanore
Sendra, Yvonne
Shank, June
Shembor, Dolores
Shreiner, Carolyn
Siedentop, Larry

FRESHMEN

Siegel, Floyd
Sievers, Charlotte
Skinner, James
Sloan, Joan
Smith, Patricia
Smitzin, Betty
Snyder, Joseph
Sovetskis, Ronald
Starr, Jerry

Stern, Bill
Steunebrink, Pat
Steuri, Betty
Stevens, Alice
Stoller, Carol
Strauss, Judy
Sullivan, John
Swanson, Barbara
Taylor, Jeanne

Thurn, Betty Jean
Unterberg, George
Van Cleave, Eugene
Verploegh, Virginia
Von Huben, Nancy
Wachs, Robert
Warke, William
Warner, Pat
Weir, Ronald

Wells, Judith
Wentzel, Coralee
Werderits, Laurae
Werner, Anita
Westerman, Ted G.
Whittaker, Gail
Widlacki, Jeanette
Widlacki, Steve
Wilkie, Joan

Willett, Janice
Williams, Diane
Wilson, Donald A.
Wilson, Patricia
Winkler, William
Worst, Raymond
Worthan, Douglas
Zuehlke, Ruth
Zych, Dolores

SOPHOMORES

Joanne Delancey

Betty Edson

Bob Lee

Sharlene Mahoney

Dennis Morlax

Herb Marohn

Nick Panos

Virginia Petersen

Blanche Pieler

Bob Schmidt

Minette Turner

Don Woodman

Portraits by Carol Schaack and Dorothy Sutz

SOPHOMORES

Abel, Roberta
Abrahamsen, Dorothy
Albrecht, Jim
Allred, Glenn
Anderson, Annette
Anderson, Paul
Austin, Shirley
Banks, Paul

Barker, Shirley
Barry, Bernadine
Battiats, Virginia Rose
Bauer, John
Baumler, Carol A.
Beaumont, Fred
Bennett, Mary
Benton, Pat

Bergen, Tom
Bien, Leo
Binder, Bobbi
Boehme, Marilyn
Bollens, Wilma
Bonander, John
Bonney, Grace
Bradley, Margaret

Brenner, Kay
Brillman, Joan
Brock, Nancy
Brown, Alan
Brown, Lorrae
Bryan, Richard
Burk, Gail
Burrell, Kelwin

Cahill, James
Caratini, Rose Mary
Carlson, Philip
Castle, Arlene
Cavanaugh, Joan
Cerne, Richard
Childs, Charles
Christner, Carol

Clavin, Thomas
Clothier, Tom
Coclanes, Helen
Cohn, Dorothy
Cook, James
Cottier, Donald
Cue, Yvonne
Dahlman, Henry

Davis, Dona
Davis, Walter
Deahl, Marilyn
DeBruyn, Tom
DeLancey, JoAnn
Dickover, Lorraine
Dierking, Shirley
Dixon, Carlos

Domke, Donald
Dorl, Nancy
Dowding, Marilyn
Dreyer, Lorraine
Driscoll, Pat
Dunne, Ted
Evans, Elaine
Ewert, Diane

Fadel, George
Finlay, Bob
Fischer, Barbara
Fitzsimmons, Nancy
Flanagan, Carole
Flanigan, Frank
Franciscovich, Don
Frank, Carol

Fuerst, Shirley
Funk, Donald
Furey, Pat
Gareiss, John
Gareiss, Kurt
Garver, D. Travis
Gascoyne, Robert
Geisen, Shirley

SOPHOMORES

Gibb, Lorayne
Gliloyle, Pat
Glidewell, June
Glielmi, Patsy
Godette, Helen
Goldberg, Seymour
Goldie, Edith
Gorman, Jacqueline

Grant, Ed
Griffin, Gerry
Grim, Geraldine
Gumbos, Mary Ann
Hack, Don
Hackett, George
Hahn, Marge
Haig, Franklin

Hajek, Dolores
Hall, Marcia
Hammer, Delois
Hansen, Gwen
Harmening, Donna
Hartman, John
Hauser, Roy
Hefferan, John K.

Heffernan, John W.
Heffner, Ruben
Henkel, Don
Herb, Marion
Herbert, Carole G.
Herm, Larry L.
Hindman, Wayne
Hisler, Leroy

Hobbs, Ann
Hohmann, Frank
Holub, Joy
Hoobler, Sandra
Houlihan, Hannah
Hughes, Eloise
Huhn, Eugene
Husak, David

Jacobus, Richard
Jelinek, Joy
Johnson, Dorothy
Johnson, Tom
Johnson, Yvonne
Kaberna, Alice
Kadich, Sylvia
Kaly, Anthony

Keane, Dennis
Keeney, Jim
Kelson, Myrtle
Kennedy, Suzanne
Kirk, Janet
Klemp, Dolores
Kolb, Bruce
Kolbaba, Dorothy

Kolenda, Bob
Koolma, Alice
Kordt, Claudette
Krejca, Phyllis
Krueger, Robert
Kucek, Gerald
Kuehnle, Herbert
Kulback, Sandra

Kutsulis, Andrew
Lackie, Ronald
Lampkin, Verneda
Lang, Marjie
Larkin, Margaret
Larson, Don
LaRoy, James
Law, Rodney

Lee, Helen
Lester, Florence
Leubscher, Donna
Leyers, Dean B.
Lillybeck, Hazel
Lindahl, Charles
Long, Winifred
Luebke, Virginia

SOPHOMORES

Lydon, Martin
MacFarlane, Forrest
Mackaill, James
Mahoney, Joan
Mantas, James
Marohn, Herbert
Matteson, David
Matyniak, Marianna

McClorey, John
McCormick, Barbara
McFarlane, Micky
McGill, Vera
McMillan, Ian
McNaughton, Barbara
McTere, Priscilla
Melby, Edward

Minogue, Richard
Mitchell, Marlene
Mohr, Phyllis
Moone, Leah
Moss, George
Murray, Josephine
Nadasdy, Nancy
Nagel, Marlene

Napolillo, Marie Rose
Nehring, Diane
Nelsen, Ralph
Nelson, Doris
Nelson, James
Neubauer, Virginia
Nickelson, Judy
Olson, Claudia

Olsson, Ruth
O'Neal, Shirley
Owens, Mary Anne
Pasch, Jeannie
Pass, Judy
Pearce, Elizabeth
Pearson, Carol
Pekau, Josephine

Perno, Virginia
Peterson, Virginia
Petrie, Robert
Pfeiffer, Barbara
Pfeiffer, Shirley
Pieler, Blanche
Piper, Sandra
Pizel, Carol

Pock, Joan
Polacek, Rudy
Poley, William
Portschy, Marlene
Pulice, Frank
Quirk, Jo Ann
Radmer, Don
Rebenstorf, Ruth

Reed, Arlene
Reed, Grace
Reedy, Carol
Reinke, Darlene
Reizner, Dolores
Rice, Georgia
Rockwood, Ruth
Ruter, Richard

Samuels, Jack
Sanow, Robert
Schodrof, Jack
Schoelke, Bob
Schipman, Anna
Schreiber, Carol
Schreier, Pat
Schroeder, Kent

Schryver, Donna
Schueneman, Evelyn
Schwarz, Vernie Lou
Sequin, Joyce
Sharp, Joyce
Sheehan, Rita
Shroyer, Ray
Sievers, Barbara

SOPHOMORES

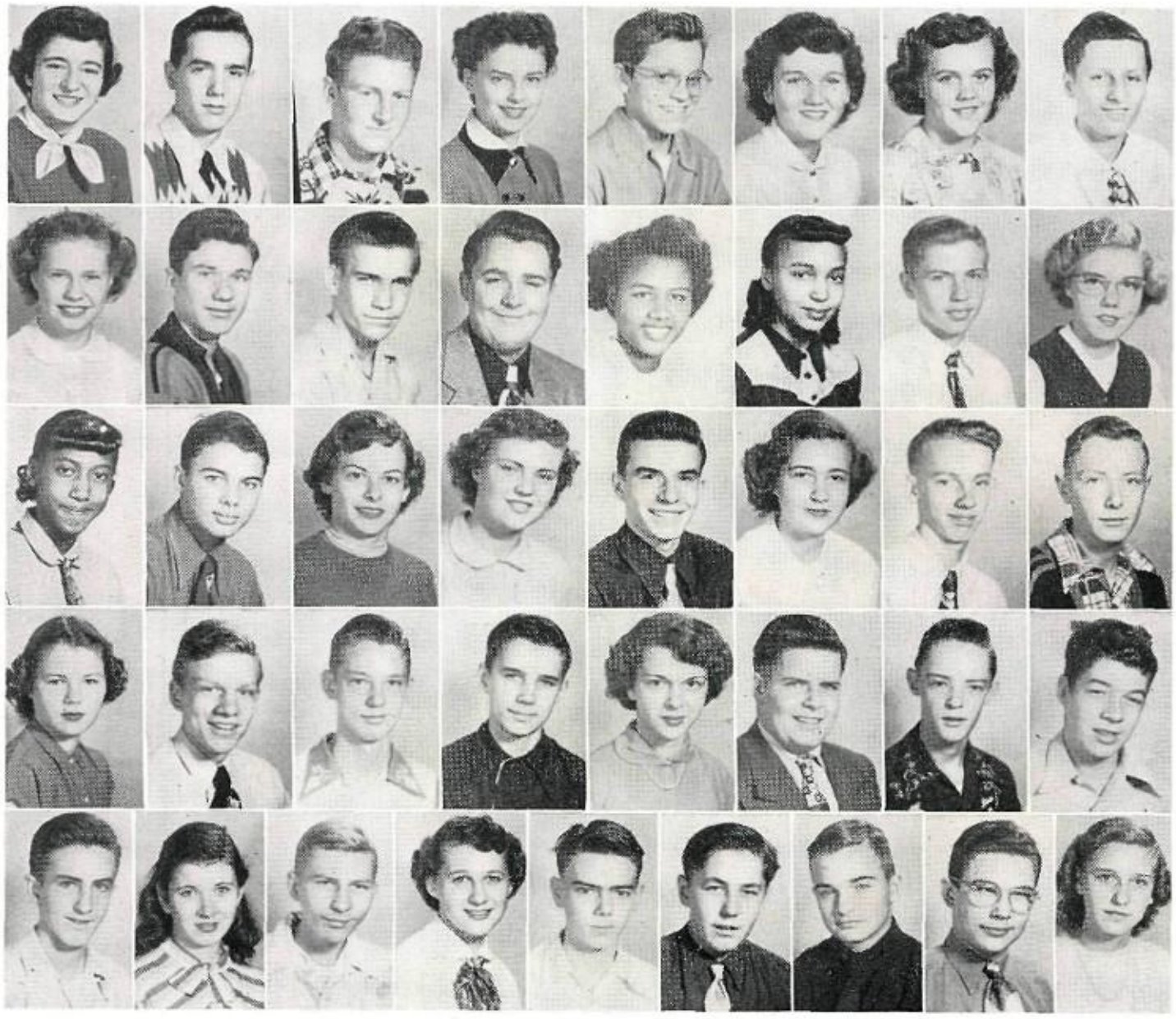

Simigis, Maria
Simmonds, Percy
Sinclair, Tom
Slattery, Arlene
Smith, Chuck
Smith, Marilyn
Sorenson, Janice
Spengler, John

Staudacher, Mary
Stayrakos, Paul
Strasser, Joe
Tasker, Phil
Taylor, Carol
Thomas, Jo Ann
Thompson, Robert
Tibbles, Virginia

Titis, Shirley
Trimble, John
Trump, Shirley
Turner, Minette
Vaughn, Tom
Vogel, Barbara
Wachholz, Robert
Walker, Jim

Wallace, Eileen
Weber, Frank
Weiner, Lester
West, Bob
Wiedel, Joan
Wigner, Wayne
Wikstrom, Donald
Wilde, Fred

Wiley, Ralph
Williams, Elizabeth
Winter, Rudolph
Wolf, Barbara
Wolfe, Lee
Wouters, Bert
Young, Robert
Younker, Donald J.
Zingrebe, Phyllis

JUNIORS

Barbara Asplund

Ed Begoshian

Gloria Bonnell

Bonnie Burch

Audrey Helstern

Don Lollock

Bill Lynch

Bob McCarthy

Eleanor Mea

Jack O'Toole

Richard Schmidt

Sally Walker

Portraits by Barbara White

JUNIORS

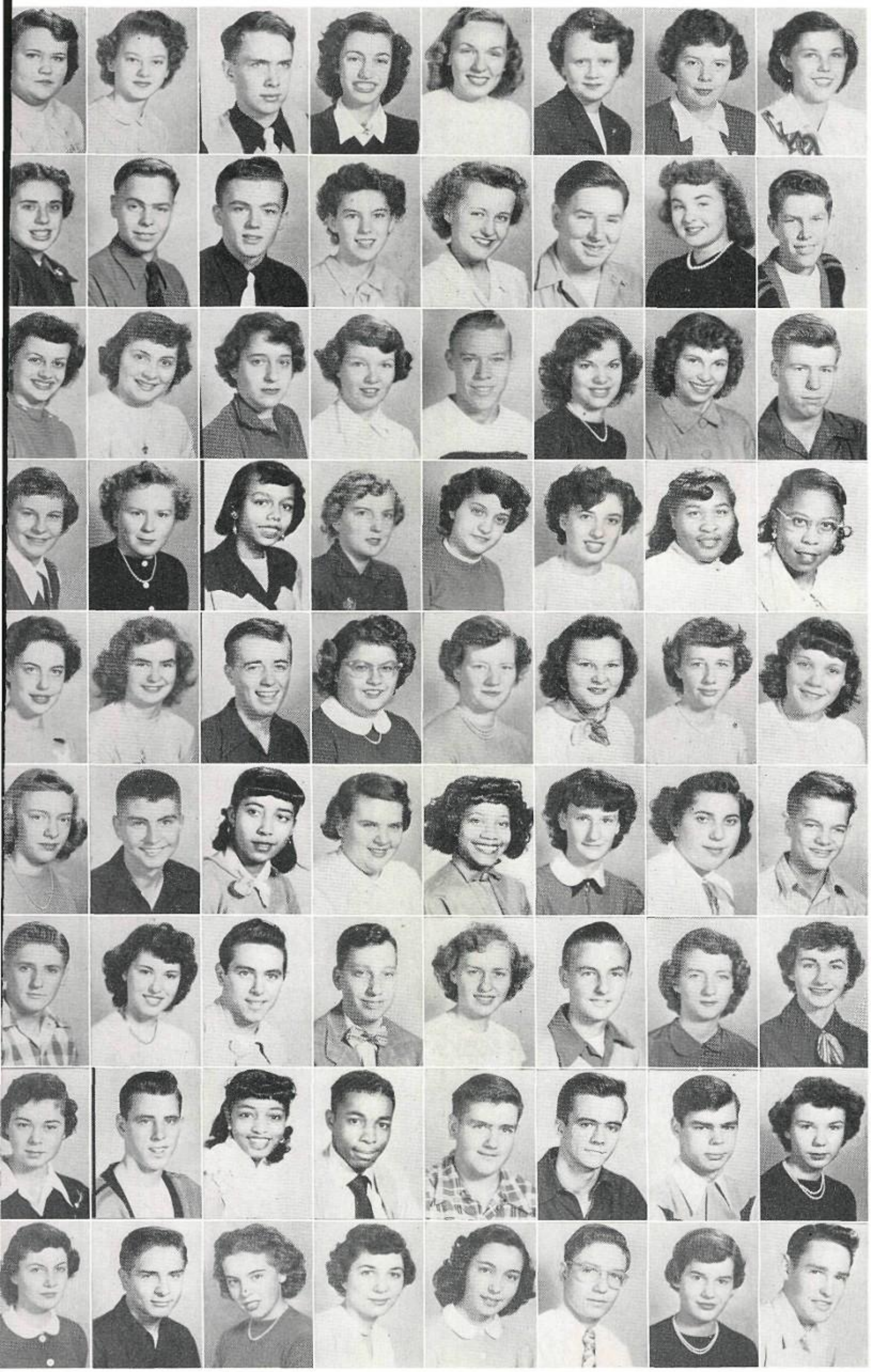

Albert, Charlotte
Albert, Shirley
Anderson, Walter
Angeles, Frances
Asplund, Barbara
Bacon, Barbara
Barnes, Barbara
Barnes, Betty

Baum, Joyce
Bell, Hans
Bell, Stephen
Benson, Karen
Bergmann, Margaret
Birmingham, James
Black, Joan
Blaney, James

Bollinger, Marlene
Bonell, Gloria
Bosse, Dolores
Boylan, Helen
Brines, Dale
Brinkman, Romilda
Brownell, Barbara
Bryan, Wayne

Burge, Joanne
Burtch, Diane
Campbell, Alice
Carnahan, Ruth
Chiappette, Lucille
Chicos, Maria
Chilton, Jewel
Clark, Maggie

Clement, Marilynn
Cochrane, Joan
Collins, Bill
Costello, Rita
Costin, Mary Jane
Coy, Shirley
Coyne, Florence
Cromwell, Nancy

Crooks, Susan
Curtin, Bill
Daniley, Carolyn
Davidson, Elaine
Davis, Betty
Deahl, Carol
DeLaura, Donna
DeVries, Bob

Diefenbacher, Henry
Dietz, Marie
Dietz, Robert
Dolan, Robert
Donegan, Marianne
Dornbos, Fred
Dornbos, Yvonne
Dubrava, Marlene

DuCasse, Johanne
Duffus, Bill
Easton, Joyce
Easton, Richard
Egan, Donald
Elam, Richard
Engberg, Richard
Engstrom, Carole

Ennis, Eileen
Erickson, Allan
Ermentrout, Bonnie
Eyman, Lillian
Faurie, Kay
Ferguson, Duane
Ferguson, Sallie
Field, Charles

JUNIORS

Fiesenheiser, Ellen
Finnegan, Jack
Fischer, Bill
Fischer, Faye
Fitzgerald, Robert
Foley, Jim
Fordham, Marlene
Frank, Carol

Gabric, Bob
Gaus, Carol
Gialamas, James
Gonia, Joan
Gratz, Joan
Gunn, David
Gustafson, Arlene
Hale, Phyllis

Hamilton, Lucy
Hansen, Gloria
Harper, Lonnie
Harvath, Richard
Hecht, Al
Helstern, Audrey
Hempel, Joan
Hennin, JoAnn

Hoeppner, Diane
Hoffner, Wesley
Holm, Nancy
Holst, Richard
Holtz, Shirley
Honor, Judy
Horrocks, Geraldine
Horrocks, Gloria

Humecke, Ethel
Jackson, Nancy
Johnsen, Suzanne
Johnson, Kae
Johnson, Lynne
Johnson, Richard
Johnson, Richard L.
Johnson, William

Jones, Calvin
Jones, Laura
Kiner, Myrene
Kleim, Ronald
Klein, Donald
Kolegas, Helen
Kollman, Helen
Konrad, Phillip

Kosary, Arnold
Lackhouse, Ray
Lange, Clyde
Langridge, Joan
Law, Dian
Leebelt, Shirley
Levy, Sheldon
Lichtenstein, Larry

Lind, Edward
Lindquist, Gerald
Lipman, Kathleen
Lisle, Tom
Lob, Lester
Lollock, Don
Lynch, William
Mack, Richard

Main, Marjorie
Malinski, Pat
Mantas, Nick
Marema, Edith
Marks, William
Martin, Bob
Masson, James
Mayer, Don

JUNIORS

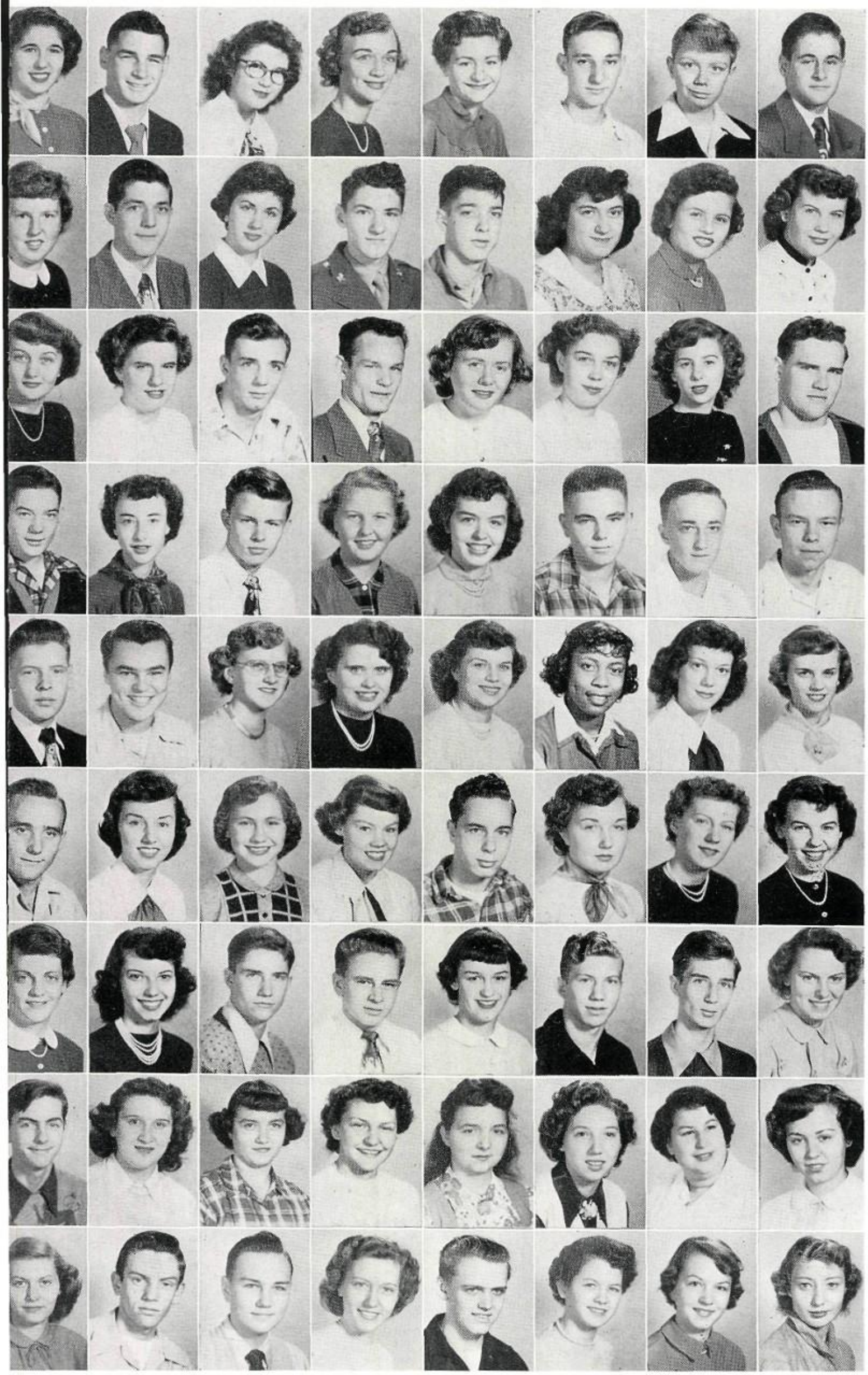

McCabe, Irene
McCarthy, Robert
McDoniel, Donna Jeanne
McGee, Dorothy
Menocci, Fifi
Michalski, Arthur
Miller, Ronald
Miller, William

Mols, Gerdith
Mueller, Charles
Murphy, Laura
Murray, Louis
Nagle, Dan
Napolillo, Susan
Niarhos, Evangeline
Niewold, Shirley

Nolan, Dolores
O'Brian, Lillian
O'Connell, Edward
O'Donnell, Robert
O'Grady, Ruth
Olson, Caryl
O'Meara, Loretta
O'Toole, Jack

Outhous, Wendell
Pagan, Jo Ann
Pay, Art
Pearson, Dorothy
Peterson, Ellen
Peterson, Ernest
Peterson, Richard K.
Phillips, Wayne

Pils, Frank
Piper, William
Pondelicek, Josephine
Post, Dolores
Praag, Betty
Purnell, Barbara
Pyritz, Marguerite
Rak, Rosemarie

Rankin, Bill
Rapka, Elaine
Ricketts, Joan
Roberts, Jean
Ronstadt, Elmer
Rueter, Janice
Rupslauk, Jean
Ruwe, Dorothea

Rymkens, Paula
Salmen, Delores
Sanford, Robert
Sayre, Bert
Schaack, Carol
Schmidt, Richard
Schmueser, Charles
Scholich, Joan

Schott, Adolph
Schuch, Eileen
Schulz, Janet
Schwantes, Grace
Sehring, Frances
Semeniuk, JoAnne M.
Severino, Gena
Seyfang, Dorothy

Shaffer, Hila
Shannon, John
Siegle, Richard
Sigwards, Jackie
Sinn, Bob
Skinner, Jean
Smedberg, Merle
Smith, Jacqueline

JUNIORS

Smith, Lenore
Sodaro, Charles
Sorfleet, Irene
Sotirakos, Artie
Sparks, Helen
Spitzer, Elaine
Stanley, Carol
Stanton, Lois

Stelter, John
Stevens, Joan
Suffern, Therese
Sundstrom, Arlene
Suso, Virginia
Svehla, Robert
Swanson, Lee
Sykora, Lyle

Sylling, June
Tagler, Joyce
Thiem, Shirley
Thompson, Barbara
Thompson, Sherman
Tibbles, Dick
Truesdale, Frank
Turner, Don

Tyler, Eleanor
Van Zee, Jeanne
Vock, Nancy
Vorndran, Shirley
Walker, Gweneth
Weber, Mitzi
Welch, Richard
Werner, Ron

Wessner, Carol
White, Barbara
Whittaker, Elna
Wickliffe, Charles
Wiersema, Grace
Williams, Edna
Williams, Elaine
Witte, Bernard

Woodman, Dolores
Wormwood, Richard
Yezek, Gladys
Zimmerman, Charles

Row 1: Marshall, Bacon, McKinnon, Ennis, Andrews, Armstrong.

Row 2: Stanton, Sneed, Pearson, Fisher, Young, Suso.

Row 3: Williams, Hale, Thiem, Asplund, Dearth, Sihler, Bosse, Jenne.

Row 4: Laird, Hennin, Hedman, Zimmerman, Healy, Mayer, Borring, Lecos, Sweeney.

JANUARY GRADUATES

Portraits by Carol Schaack

January Class Officers

JOHN JACOBSEN
Vice-President

RICHARD DAHLKE
President

CAROL SHIELDS
Treasurer

ARLENE PODEWELL
Secretary

CLASS HISTORY – JANUARY 1951

It was a cold day in February when nearly 300 Freshies officially enrolled at Calumet. It was so different from grammar school, and we were lonesome for all our old friends. Finding the lunchroom and the right gym was our main worry. Admits, tardy slips, cut slips and passes bothered us not, for we didn't even know what they were.

When we became Sophomores, did we ever feel important, but the Juniors soon took the conceit out of us. Most of us then became interested in school activities and clubs. The boys went out for the football, the basketball, and the swim teams, and if lucky, made the 3rd string. We started thinking of the future, and took courses that would help us to achieve our goal in life.

Our Junior year found us at most of the games, socials and plays. To get through U. S. History and Physics was our main ambition.

In our Senior year, we picked out our rings, had our graduation photos taken, and were measured for caps and gowns. We elected Dick Dahlke as our class president, and made Florence Lam head of the Senior Girls' Council.

Whether we go to college, jobs or marriage, we can never forget you, Calumet. You will always be remembered and have a place in our hearts.

JOHN ROBERT BEDE *"Bob"*
A.C.C.L. (Service Dept. Pres. and Vice-Pres.), Der Deutsche Verein Vice-Pres., Band, P.T.A. Variety Shows, A.C.C.L. Talent Shows, Red Cross Variety Shows, Orchestra, Tennis, Bowling Team, Lost and Found, Film and Reel, City Solo Marimba Winner 1950.

VINCENT JOHN BELLASSAI *"Vince"*
Hall Guard, A.C.C.L. (Service Dept.).

JEANNE CAROLYN BENTON
A.C.C.L., G.A.A., Junior Honor Society, Executive Council, Junior Red Cross, Clean-Up Committee, Hall Guard.

RALPH HAROLD BINDER *"Bud"*
A Cappella, A.C.C.L. (delegate), Prom Committee, Football, Hall Guard, Intra-mural Sports, Junior Honor Society, P.T.A. Variety Shows, Swim Team.

JOAN BETTY BLACK *"Jet"*
Girls' Rifle Club Capt., Prom Committee, Senior Girls' Council, *Temulac* Delegate, Junior Honor Society, Junior Red Cross, Hall Guard, A.C.C.L., Amigos Pan Americanos, Bowling Club, G.A.A.

N. JEAN BLACK *"Blackie"*
Equestrian Club Vice-Pres., Adjustment Office, Bookroom, Hall Guard, Der Deutsche Verein, G.A.A. (delegate), A.C.C.L., National Honor Society Treas.

MURIEL ANN BLAIR *"Mickey"*
A Cappella, A.C.C.L., G.A.A., C.A.L., Garden Club Secy., Hall Guard, Junior Red Cross, Registration Office, Poppy Seller.

JAMES BOARDEN *"Milkman"*
A.C.C.L., A Cappella, Ticket Seller, Football, Hall Guard, Intra-mural Sports.

RICHARD BORRMANN
A.C.C.L., *Crier* Circulation Staff, Intra-mural Sports, R.O.T.C. (Non Com.), Corps of Guards.

SHARLEEN LOIS BOUSHELLE *"Shar"*
A.C.C.L., Bowling Club, Equestrian Club, G.A.A., Senior Girls' Council.

MARILYN ANN BRADLEY *"Mar"*
A Cappella, A.C.C.L. (delegate), Board of Sports, G.A.A., Hall Guard, Junior Honor Society, Leaders, Senior Girls' Council, Registration Office, Teacher's Assistant, Bowling Club.

CARLENE SHIRLEY BRENNER
A Cappella, A.C.C.L., Board of Sports, Commencement Committee, *Crier* Editorial Staff, Der Deutsche Verein, Flower Girl, G.A.A., Hall Guard, Junior Red Cross, Letter Girls, Third Place Posture Contest.

CHARLES ALBERT BRUNELL
A.C.C.L., Class Day Committee, Clean-Up Committee, Intra-mural Sports, Junior Honor Society, Swim Team, Ticket Seller.

GRACE BUHRFIEND
A.C.C.L. (delegate), G.A.A. (delegate), Board of Sports, Girls' Chorus, A Cappella, Spanish Club, Hall Guard.

MARY ELIZABETH BUZEK
A.C.C.L., Bookroom, G.A.A., Hall Guard, Amigos Pan Americanos.

JANET ELEANORA BYVOETS
A Cappella, A.C.C.L., C.A.L., *Crier* Editorial Staff, G.A.A., Placement Office, Safety Council.

BARBARA JEAN CAMPHAUSEN
A.C.C.L., Der Deutsche Verein, G.A.A.

DAVID R. CANNALTE
A.C.C.L., Class Day Committee, Hall Guard, Intra-mural Sports, Junior Honor Society, Registration Office.

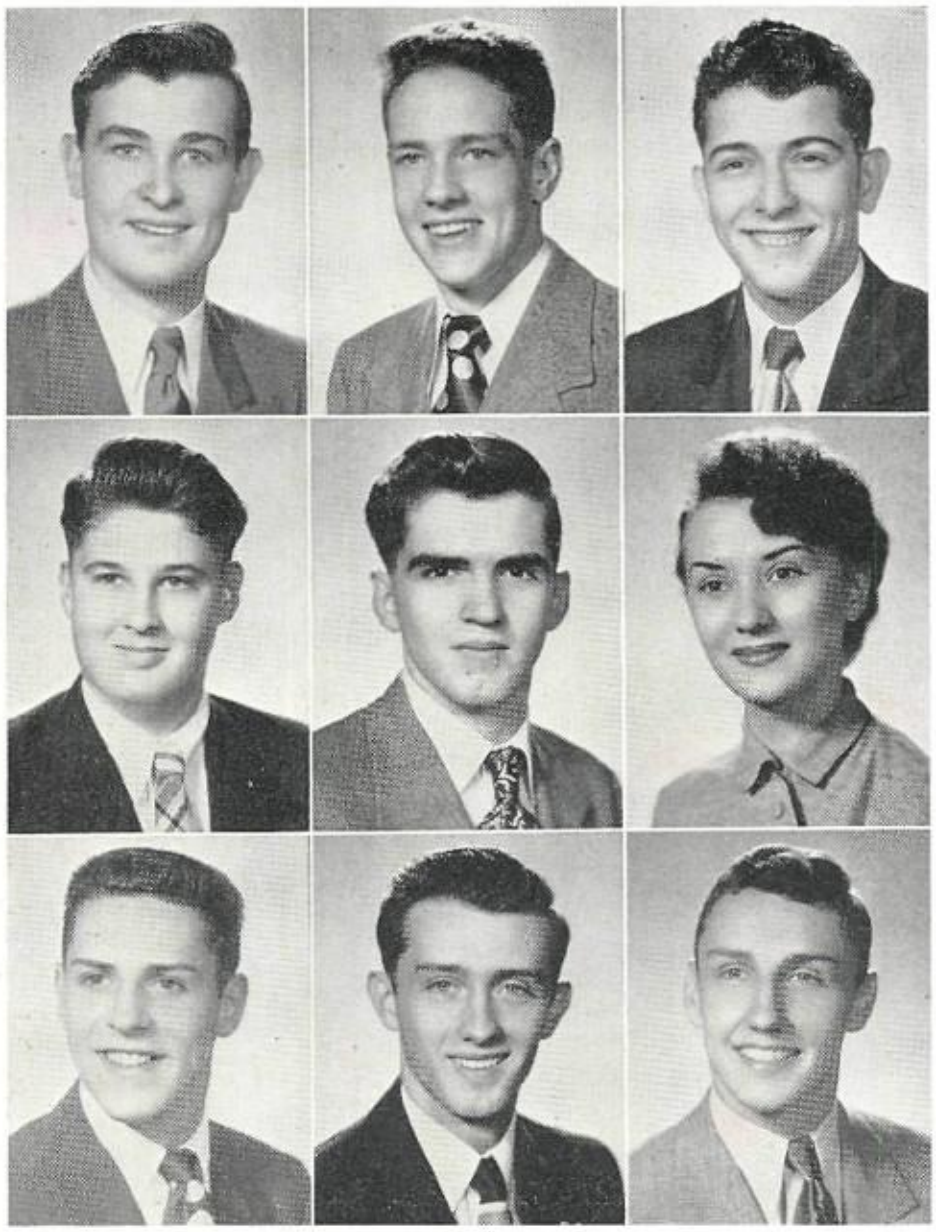

JAMES HAROLD CANNY
A Cappella, A.C.C.L., Commencement Committee, Garden Club, Hall Guard, Junior Honor Society, Societas Latina, Swim Team, Ticket Seller, Registration Office.

WILLIAM S. CHANDLER, JR. ***"Hap"***
A.C.C.L., Class Day Committee, Hall Guard, Intra-mural Sports, Jr. Basketball, Ticket Seller.

NICHOLAS CHIARAMONTE ***"Nick"***
A.C.C.L., *Crier* Circulation Staff, Garden Club, Hall Guard, Intra-mural Sports.

GEORGE R. CHRISTINE ***"Jug"***
A Cappella, A.C.C.L., Der Deutsche Verein, R.O.T.C. (Non Com.), Picked Platoon, Corps of Guards.

WILLIAM F. COCHRANE
A.C.C.L., Film and Reel, Stage Hand, Ticket Seller, Sound Crew.

NANCY EMILYNE CROSS
A Cappella, A.C.C.L., Co-Captain Cheerleaders, Clean-Up Committee, G.A.A., Hall Guard, Letter Girls, Adjustment Office, P.T.A. Variety Shows.

MICHAEL JOSEPH CUSHING ***"Cush-Cush"***
A.C.C.L. (Director of Activities), Clean-Up King, Social Committee, Prom Committee, Election Committee, Clean-Up Committee, Football, Hall Guard, Intra-mural Sports, Ticket Seller, Track.

WILLIAM ROBERT CUTT ***"Jess"***
A.C.C.L., Class Day Committee, Junior Honor Society, *Temulac* Delegate, Track, Basketball.

RICHARD ROLAND DAHLKE
A.C.C.L. (delegate), Senior Class Pres., Equestrian Club, Executive Council, Football, Hall Guard, Intra-mural Sports, P.T.A. Variety Shows, Swim Team, Ticket Seller, Track, Wrestling.

KENNETH JOHN DANGMAN
A.C.C.L., Hall Guard, Intra-mural Sports, Office Assistant, R.O.T.C. (Non Com.), Picked Platoon, Corps of Guards, Stage Hand, Drum and Bugle Capt.

MARILYN FAY DAVIDSON ***"Connie"***
A Cappella Pres., A.C.C.L., Amigos Pan Americanos, Bookroom, Der Deutsche Verein Secy., Executive Council, Junior Honor Society, P.T.A. Variety Shows, Senior Girls' Council, *Temulac* Delegate, P.T.A. Student Rep., National Honor Society.

DAVID CHRISTIAN DEININGER
A.C.C.L., Der Deutsche Verein, R.O.T.C.

NANCY ELEANOR DODD
A Cappella, A.C.C.L. (delegate), Clean-Up Committee, Commencement Committee, *Crier* Circulation Staff, Flower Girl, Garden Club, Girls' Rifle Club, Junior Honor Society, P.T.A. Variety Shows, Senior Girls' Council Vice-Pres., National Honor Society.

ROSEMARY DOUGHERTY
A.C.C.L., Safety Council, Dist. Supt. Office, Hall Guard, G.A.A.

PHYLLIS EDMAN
Library Club, Latin Club, Junior Honor Society, Office Helper, A.C.C.L., G.A.A., Lost and Found, National Honor Society, Senior Girls' Council.

FRANCES MARION EKL
A Cappella, A.C.C.L., G.A.A., Junior Red Cross, Letter Girls.

BARBARA FALK
Board of Sports, Equestrian Club, Flower Girl, G.A.A. Vice-Pres., Junior Honor Society, Leaders, Letter Girls, Prom Committee, Senior Girls' Council, Swim Club, National Honor Society, Junior Red Cross.

ROBERT GEORGE FAULKNER, JR.
A.C.C.L. (delegate), Band, Drama Club, Hall Guard, Orchestra, R.O.T.C. (Officer), Picked Platoon, Corps of Guards, Drum and Bugle Corps.

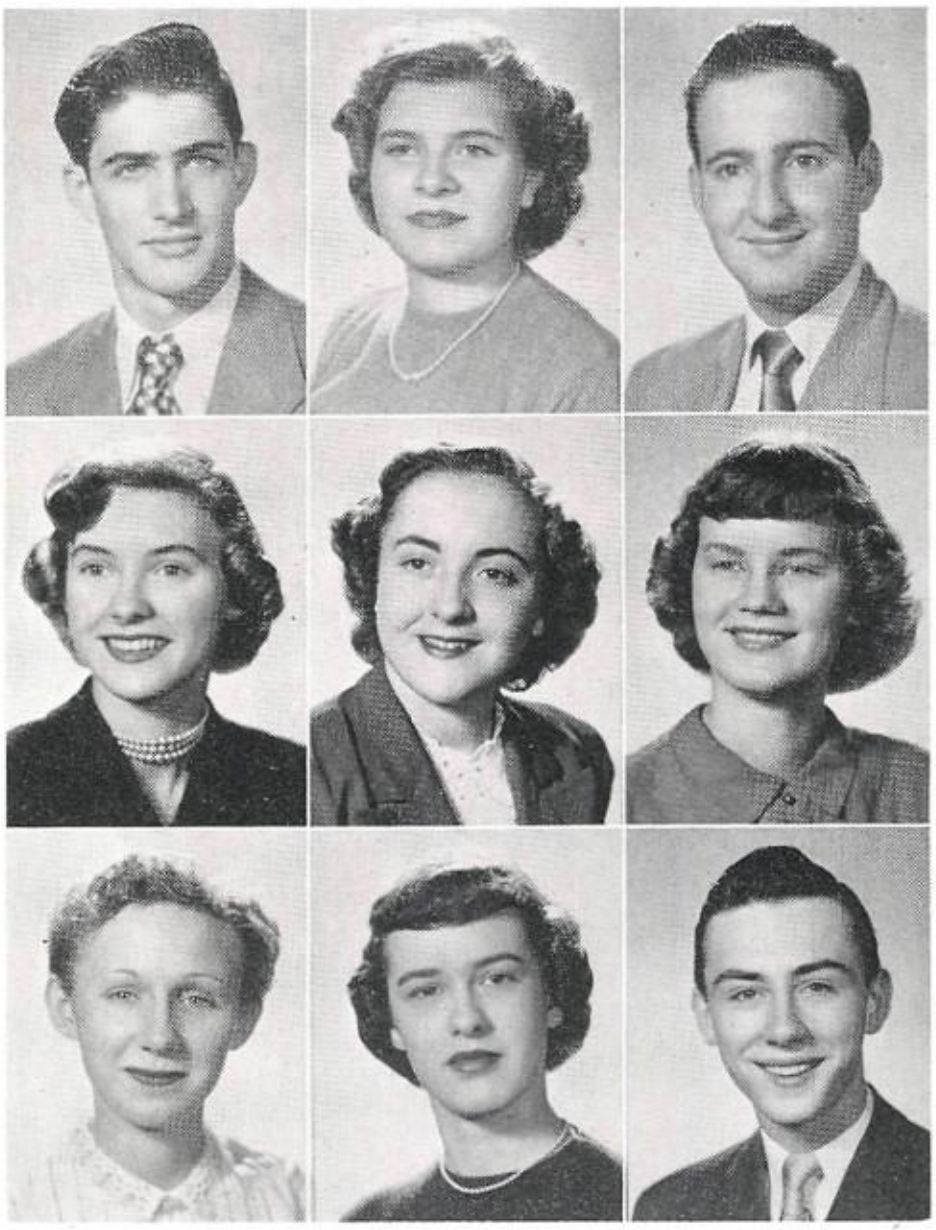

CLAIRMAE BERNADETTE FINNEGAN
A Cappella, A.C.C.L. (delegate), Amigos Pan Americanos, Clean-Up Committee, *Crier* Circulation Staff, Flower Girl, G.A.A., Hall Guard, Junior Red Cross, Registration Office, Teacher's Assistant.

WALTER MARTIN FLECHSIG
A.C.C.L., C.A.L., Der Deutsche Verein, Hall Guard, Junior Honor Society, Adjustment Office Assistant, P.T.A. Variety Shows.

ROSEANNE FUNK
G.A.A., Hall Guard, Drama Club, Board of Sports, Leaders, Counselor's Assistant, German Club, A Cappella.

MARILYN LUCILLE GLIENKE ***"Lynn"***
A.C.C.L., Amigos Pan Americanos, Attendance Office, G.A.A., Hall Guard, Placement Office, Girls' Bowling Club, Library Assistant.

JOAN AUDREY GNIRK
A.C.C.L., Bookroom, G.A.A., Hall Guard, Registration Office, Sponsor's Office, Garden Club.

CAROL MAE GODEY
Equestrian Club, Executive Council, Clean-Up Committee, A Cappella Vice-Pres., A.C.C.L. (delegate), Placement Office, Senior Girls' Council, Hall Guard, G.A.A., P.T.A. Variety Shows, Girls' Bowling Club, Social Committee.

EUGENE ROBERT GOLDEN ***"Nedlog"***
A.C.C.L., Baseball, Commencement Committee, Sr. Basketball Co-Capt., Hall Guard, Intra-mural Sports, Ticket Seller, Junior Honor Society.

RICHARD E. GRAUMANN
A.C.C.L., Der Deutsche Verein, Hall Guard, Junior Honor Society, Ticket Seller, Registration Office.

MURLEEN RUTH GRAVLIN ***"Murnie"***
A.C.C.L., Bookroom, G.A.A., Office Assistant, Counselor's Office, Senior Girls' Council.

ROBERT GROBER ***"Rubber-Head"***
Clean-Up Committee, Hall Guard, Intra-mural Sports, Prom Committee, Swim Team, Ticket Seller.

GUSTAV GUSTAFSON ***"Gus"***
A.C.C.L., Basketball, Der Deutsche Verein, Hall Guard, Intra-mural Sports.

JOAN EILEEN HAENER
Junior Honor Society, Cheerleaders, A Cappella, A.C.C.L. (delegate), Amigos Pan Americanos, G.A.A., Girls' Chorus, Hall Guard.

JAMES FRANK HARAKOPOS
A.C.C.L., Hall Guard, Junior Honor Society, Registration Office.

THELMA HAUSER
A.C.C.L., G.A.A., Garden Club, Hall Guard, Teacher's Assistant.

KENNETH H. HAYNIE
Commencement Committee Chairman, *Crier* Editorial Staff, A.C.C.L. (delegate), Hall Guard, Junior Honor Society, Intra-mural Sports, Frosh-Soph Football, Ticket Seller, Societas Latina, National Honor Society Vice-Pres., Class Orator.

DAVID HEFFNER
Junior Honor Society, *Crier* Editorial Staff, Der Deutsche Verein, Office Assistant, Registration Office, A.C.C.L., Hall Guard, Natonal Honor Society.

PATRICIA ANN HELMS ***"Cricket"***
Amigos Pan Americanos Pres. and Treas., *Temulac* Senior Editor, *Crier* Editorial Staff, Executive Council, Safety Council, Senior Girls' Council, Junior Honor Society, A Cappella, Bookroom, Registration Office, Bowling Club, National Honor Society.

VERA HOLMES ***"Vee"***
A.C.C.L., G.A.A., Hall Guard, Junior Red Cross.

RAYMOND H. HOPKINS *"Uncle Remus"*
A.C.C.L., Baseball, Hall Guard, Intra-mural Sports, Jr. Basketball.

MARILYN JANE HORATH *"Marno"*
A.C.C.L., Bowling Club, G.A.A., Junior Red Cross, Senior Girls' Council, Registration Office.

JOHN CARL HOSTRUP *"Whittey"*
A Cappella, A.C.C.L. (delegate), Bookroom, Hall Guard, Intra-mural Sports, Junior Honor Society, Ticket Seller, Registration Office, Prom Committee Chairman.

MARGARET HANLEY INNES *"Maggie"*
A Cappella, A.C.C.L., Class Day Committee, G.A.A., Junior Honor Society, Junior Red Cross, P.T.A. Variety Shows, Senior Girls' Council, Ticket Seller.

JOHN CHRIS JACOBSEN *"Jake"*
Senior Class Vice-Pres., Football, Ticket Seller, Hall Guard, *Crier* Editorial Staff, Prom Committee, Intra-mural Sports, Junior Honor Society, Clean-Up Committee, A.C.C.L. (delegate), Der Deutsche Verein, National Honor Society.

ROBERT E. JAHNKE
A.C.C.L., Bookroom, Clean-Up Committee, Equestrian Club, Film and Reel, Hall Guard, Intra-mural Sports, Safety Council, Stage Hand, Ticket Seller, Registration Office.

ALVIN JOHNSON
A.C.C.L., Band, Hall Guard, Intra-mural Sports, R.O.T.C. (Officer), Rifle Team, Picked Platoon.

MARILYN LOU JOHNSON
A Cappella, A.C.C.L., C.A.L., Der Deutsche Verein, G.A.A. (delegate), Hall Guard, Junior Honor Society, Senior Girls' Council, Swim Club, Registration Office.

RUTH JOHNSON
A Cappella, A.C.C.L., Amigos Pan Americanos, Flower Girl, G.A.A., Girls' Rifle Club, Hall Guard, Junior Honor Society, Senior Girls' Council Secretary, Registration Office, National Honor Society, Girls' Bowlng Club.

BARBARA LUCILLE JORDAN *"Babs"*
Junior Red Cross, Hall Guard, Ticket Seller, Registration Office, Counselor's Office, *Crier* Circulation Staff, G.A.A., A.C.C.L.

CAROL BENYDKTA KALIS
A.C.C.L., G.A.A., Hall Guard, Junior Red Cross, Teacher's Asst.

BARBARA KAWALEC
A.C.C.L., C.A.L., Cheerleaders, Clean-Up Committee, G.A.A., Garden Club, Hall Guard, Junior Red Cross, Program Seller.

DONNA JEAN KIRKHAM *"Tally"*
A Cappella, A.C.C.L. (delegate), Clean-Up Committee, Equestrian Club, Executive Council, Flower Girl, Hall Guard, Placement Office, Societas Latina, Registration Office, Election Committee, *Crier* Editorial Staff.

PAUL ARTHUR KLEBENOW *"Tall Paul"*
A.C.C.L. (delegate), Hall Guard, R.O.T.C. (Non Com.), Corps of Guards, Stage Hand, Drum and Bugle Corps.

CHARLES MILTON KLEIM *"Chuck"*
A.C.C.L., Football, Hall Guard, Intra-mural Sports, Junior Honor Society, Ticket Seller, Prom Committee, A.C.C.L. (Service Crew).

EVELYN ROSE KROME
A.C.C.L., Girls' Bowling Club, Registration Office, G.A.A., Junior Honor Society, Senior Girls' Council, National Honor Society.

OWEN LEE KRUGER
A.C.C.L. (delegate), Clean-Up Committee, Sr. Basketball, Film and Reel, Hall Guard, Intra-mural Sports, Junior Honor Society, Frosh-Soph Football, *Temulac* Delegate, Ticket Seller, Registration Office, National Honor Society.

FLORENCE LAM *"Flo"*
Senior Girls' Council Pres., Leaders Vice-Pres., Junior Honor Society, Executive Council, G.A.A. (delegate), Bowling Club Secy., Board of Sports, Registration Office, Letter Girls, A.C.C.L., National Honor Society.

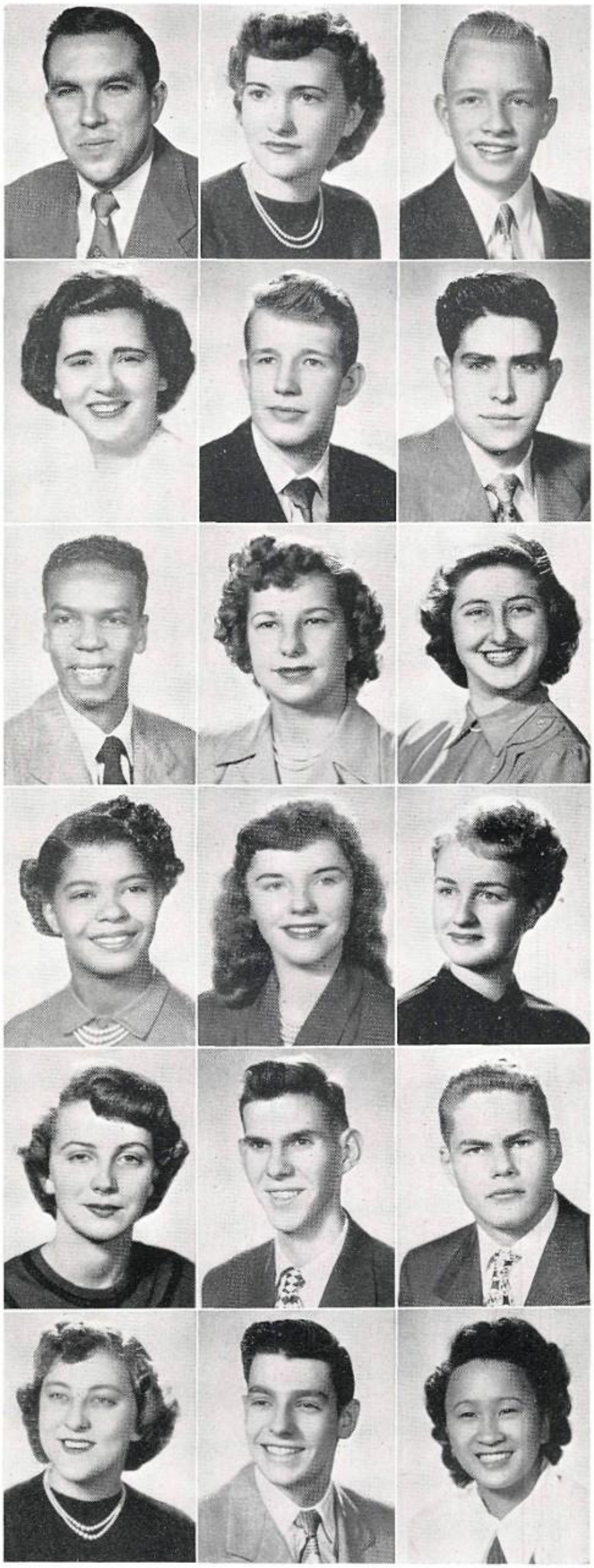

FREDERICK J. LAM
A.C.C.L., Intra-mural Sports, Lost and Found Office.

DARLENE ELAINE LANDIS
Senior Girls' Council, Junior Honor Society, G.A.A., Office Assistant, Registration Office, A.C.C.L., Hall Guard, Bowling Club, Session Assistant, Junior Red Cross.

SHIRLEY JEAN LANDWEHR
Senor Girls' Council, A.C.C.L. (delegate), Clean-Up Committee, Board of Sports, Bowling Club, Amigos Pan Americanos, Hall Guard, Registration Office, G.A.A., *Crier* Circulation Staff.

ROBERT FREDERICK LANTZ II
Prom Committee, Junior Honor Society, R.O.T.C. (Officer), Rifle Team, Picked Platoon, Social Committee, Der Deutsche Verein Treas., A.C.C.L. (delegate), Corps of Guards, National Honor Society.

AUDREY ANN LARSON
A Cappella, A.C.C.L. (delegate), Amigos Pan Americanos, Clean-Up Committee (Dance Chairman), Equestrian Club, G.A.A., Girls' Chorus, Hall Guard, Senior Girls' Council, Bowling Club, Executive Council.

JOHN LARSON *"Jack"*
A.C.C.L., Hall Guard, Intra-mural Sports, Stage Hand.

BEN LETTIERE *"Leif"*
A.C.C.L., Commencement Committee, Football, Junior Honor Society, Intra-mural Sports, Hall Guard, P.T.A. Variety Shows, Ticket Seller.

JOAN LEXOW *"Sandy"*
A Cappella, A.C.C.L., G.A.A., Garden Club, Junior Honor Society.

DOROTHEA LINDAHL
A.C.C.L., Amigos Pan Americanos, Bookroom, *Crier* Third Page Editor, G.A.A., Junior Honor Society, Office Asst., Senior Girls' Council, Girls' Bowling Club, Session Asst., National Honor Society.

JOAN LOOMIS *"Pepper"*
A.C.C.L. (Director of Clean-Up and Delegate), Election Committee, Class Day Committee, Senior Girls' Council, *Crier* Circulation Staff, Hall Guard, G.A.A., Sports Queen's Court '47, Paint and Powder.

WILLIAM LUTZ *"Willie"*
A.C.C.L., Baseball Co-Capt., Garden Club, Hall Guard, Intra-mural Sports, Junior Honor Society, Ticket Seller, Basketball.

CHARLES GEORGE MANGOLD *"Chick"*
A Cappella Vice-Pres., Film and Reel, Hall Guard, Intra-mural Sports, P.T.A. Variety Shows, R.O.T.C. (Non Com.), Corps of Guards, Ticket Seller, A.C.C.L. (Service Organization), Tape Recorder Crew Asst. Mgr.

ROBERT HENRY MAREMA
Junior Honor Society, Stage Hand, A.C.C.L., National Honor Society.

CHARLES ROBERT MARTIN *"Fifi"*
A.C.C.L., Commencement Committee, Executive Council, Football, Hall Guard, Intra-mural Sports, P.T.A. Variety Shows, Ticket Seller.

LEONARD MICHAEL MATTZ
A.C.C.L., C.A.L., Der Deutsche Verein, Football, Hall Guard Capt., Junior Honor Society, Wrestling, Adjustment Office, Intra-mural Sports.

ANDREW MARTIN JOSEPH MAYER
A.C.C.L., *Crier* Circulation Staff, Der Deutsche Verein, Hall Guard, Junior Honor Society, Societas Latina Vice-Pres., Registration Office.

DOROTHY ELAINE McCARRELL
A.C.C.L., Equestrian Club, G.A.A., Girls' Rifle Club, Hall Guard, Junior Honor Society, Counselor's Office, Societas Latina, District Supt.'s Office, Lost and Found.

BETTY McCONNELL
A Cappella, Commencement Committee, G.A.A., Hall Guard, A.C.C.L. (delegate), Junior Red Cross, Societas Latina, *Temulac* Delegate, Registration Office, Bowling Club.

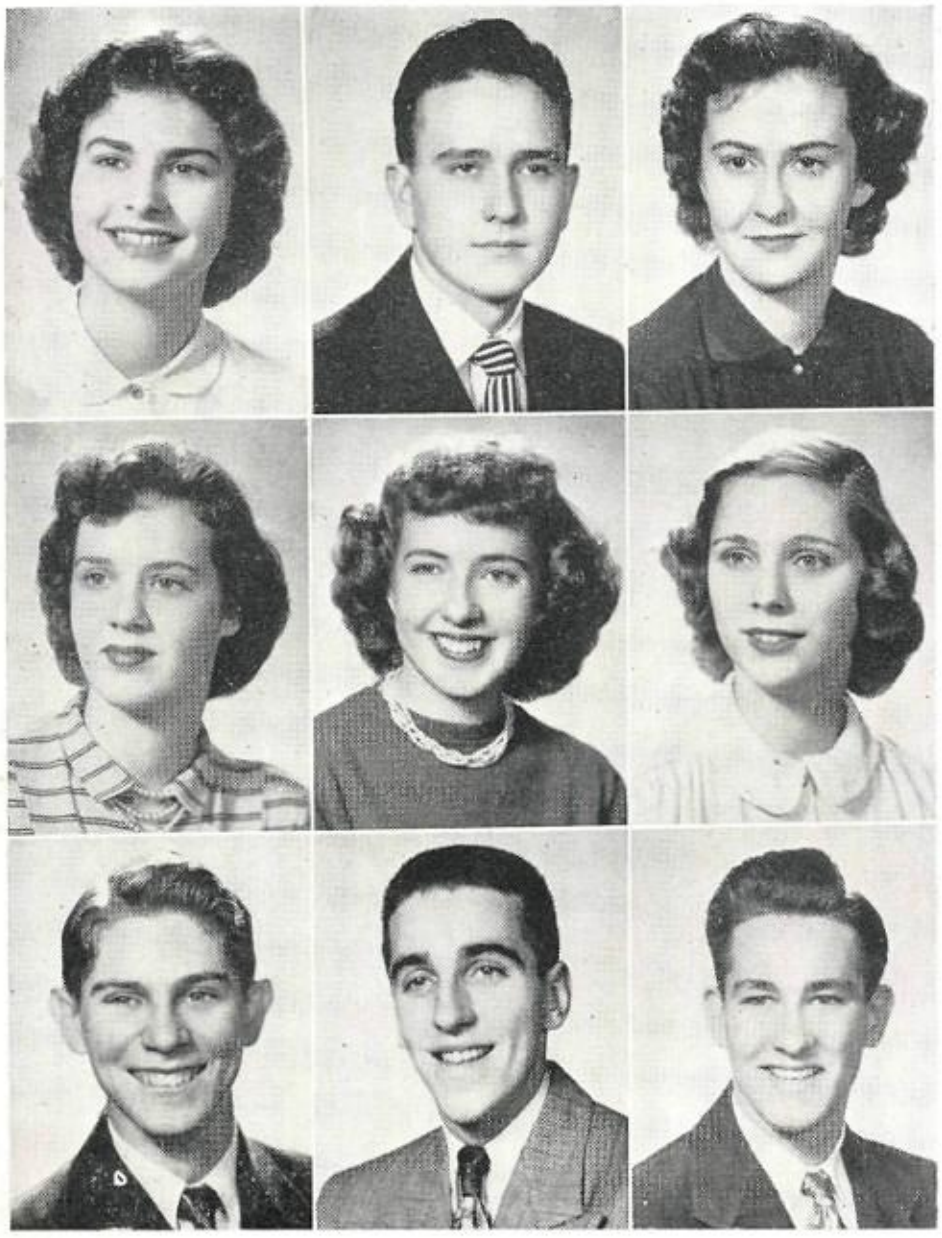

JO ANN McCULLOUGH
A.C.C.L., G.A.A., Girls' Rifle Club Vice-Pres. and Treas., Senior Girls' Council, Swim Club, National Honor Society.

ROBERT McFARLANE *"Mac"*
A.C.C.L. (delegate), *Crier* Circulation Staff, Hall Guard, Intra-mural Sports, *Temulac* Delegate, Ticket Seller, Social Committee, Fire Marshall.

LAVERNE ANN McKIBBIN *"Red"*
A Cappella, A.C.C.L., Board of Sports, Bookroom, *Crier* Typist, G.A.A. Treas. and Vice-Pres., Girls' Rifle Club, Junior Red Cross, Leaders Vice-Pres., Office Asst., Letter Girls, Senior Girls' Council.

MARY McLAUGHLIN
A.C.C.L., G.A.A., Registration Office.

BEVERLY MEYER
A Cappella, A.C.C.L., Bookroom, *Crier* Editorial Staff, Equestrian Club, G.A.A., Girls' Rifle Club, Safety Council, Senior Girls' Council.

JOANNE MARLENE MEYER
A.C.C.L., Amigos Pan Americanos, *Crier* Typist, Flower Girl, G.A.A., (delegate), Hall Guard, Junior Honor Society, Placement Office, Senior Girls' Council, Registration Office, Girls' Bowling Club.

NORMAN MILLER
A.C.C.L., Hall Guard, C.A.L.

ROBERT WALTER MILLER
Basketball, Der Deutsche Verein, Intra-mural Sports, A.C.C.L.

JOHN J. MITCHELL, JR. *"Mitch"*
Der Deutsche Verein, A.C.C.L. (Service Organization Vice-Pres.), Hall Guard, R.O.T.C. (Officer), Rifle Team, Corps of Guards, Ticket Seller.

BETTY JOANNE MOYER *"Ginger"*
A Cappella, A.C.C.L. (delegate), Bookroom, C.A.L., Clean-Up Committee, G.A.A., Hall Guard, Junior Red Cross, P.T.A. Variety Shows, Swim Club, Girls' Bowling Club.

CHARLENE ETHEL MUELLER
A Cappella, A.C.C.L., Teachers' Asst., District Office Asst., G.A.A. (delegate), Societas Latina, Girls' Bowling Club.

ROBERT MURDOCK *"Diz"*
A.C.C.L., Band.

SHEILA JEAN MUTH
A.C.C.L., *Crier* Editorial Staff, Equestrian Club, G.A.A., Junior Honor Society, Senior Girls' Council, Societas Latina, Session Secy.

KATHLYN GRACE NADOSY *"Kathie"*
A.C.C.L. (delegate), Clean-Up Committee, Circulation Staff, Third Place Posture Winner, Social Committee, Flower Girl, Hall Guard, Junior Honor Society, Safety Council, Senior Girls' Council, Societas Latina, *Temulac* Editorial Staff.

TONY NAPOLILLO *"Nap"*
A.C.C.L., Football, Class Day Committee, Executive Council, P.T.A. Variety Shows, Hall Guard, Intra-mural Sports, Ticket Seller, Frosh-Soph Football.

DORIS JEAN NEWBY *"Newb"*
A Cappella, A.C.C.L., Board of Sports, Class Day Committee, *Crier* Circulation Staff, G.A.A., Hall Guard, Leaders, Letter Girls, Swim Club, Girls' Bowling Club, Junior Honor Society.

LOIS CATHERINE OBRESTAD
A.C.C.L., C.A.L., Girls' Rifle Club, Hall Guard, Junior Honor Society, Senior Girls' Council, Swim Club, Registration Office, Prom Committee, Session Teacher's Asst., Bowling Club, National Honor Society.

VALERIE ARLENE ORN *"Arlene"*
A.C.C.L. (delegate), C.A.L., G.A.A., Hall Guard, Office Asst., Registration Office, Teacher's Asst., Bowling Club.

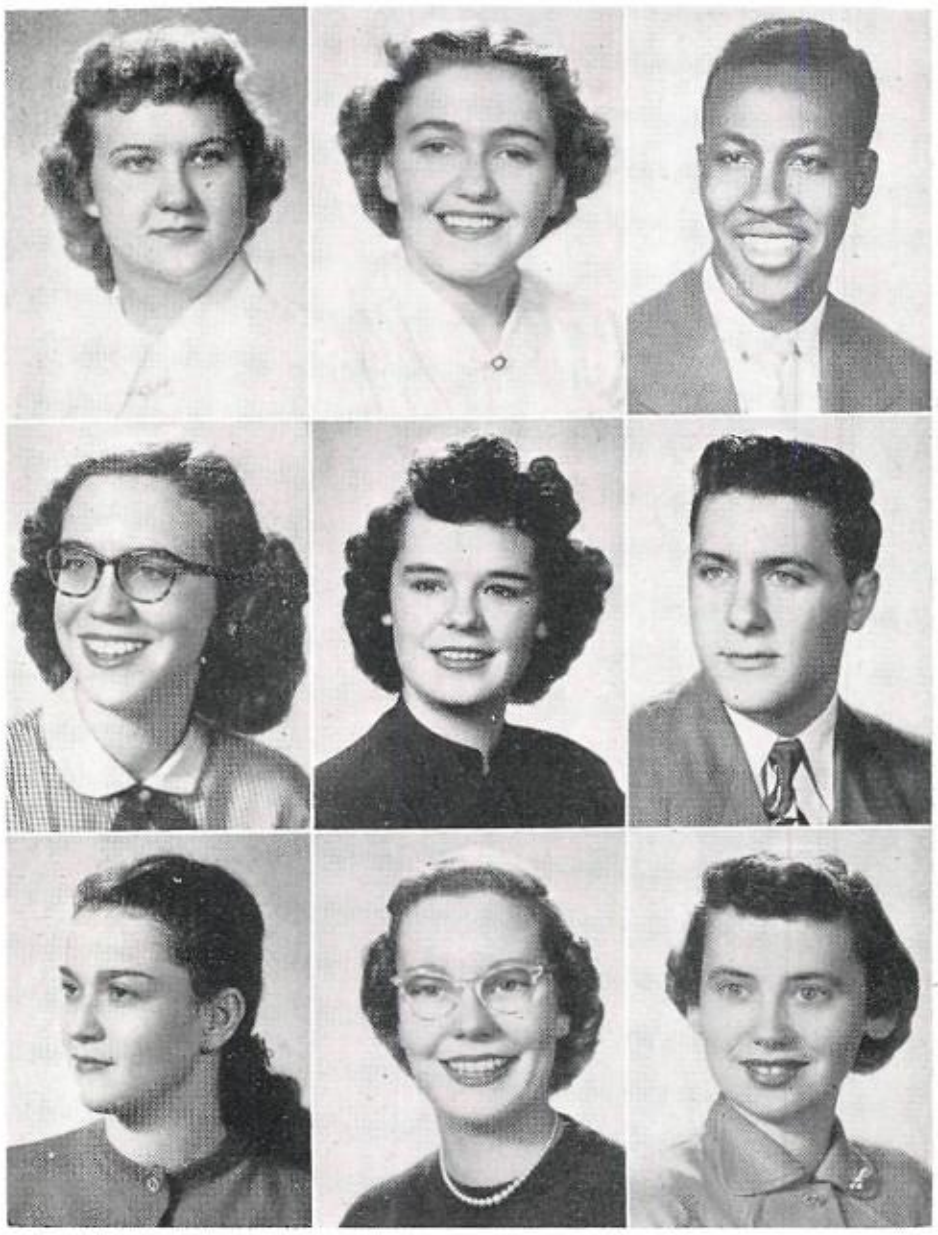

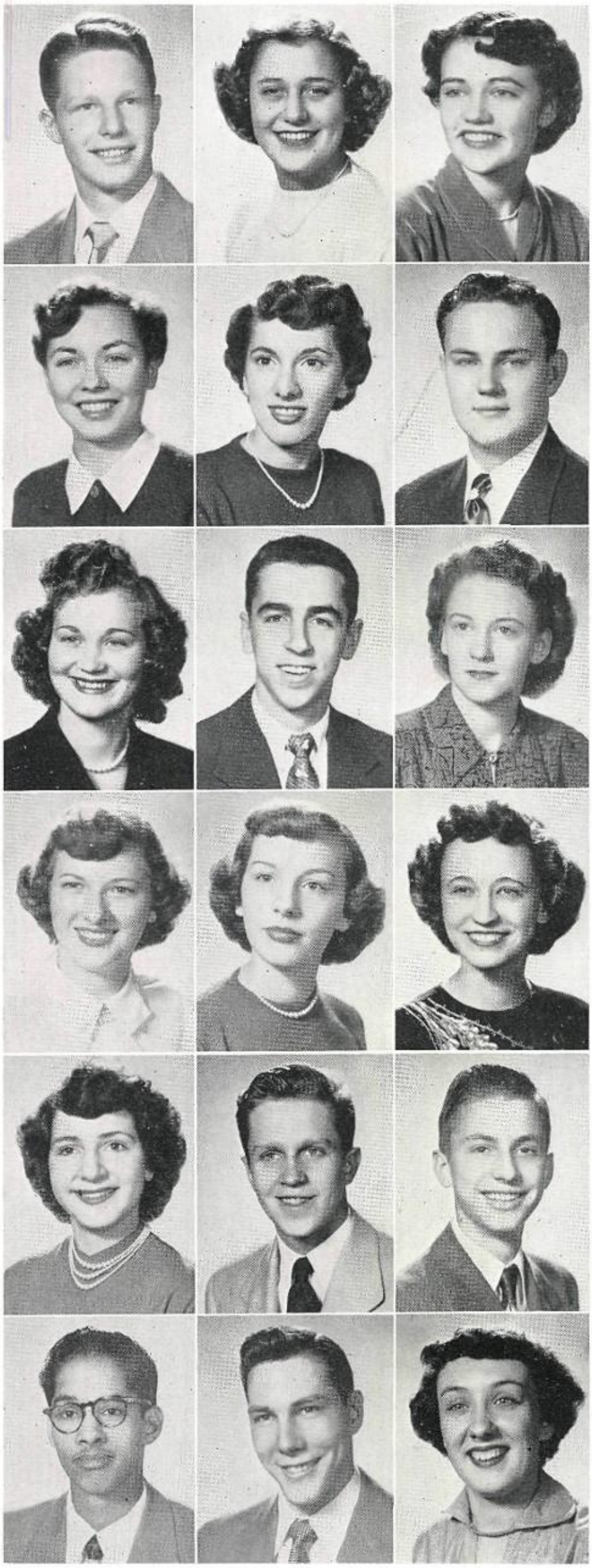

WILLIAM EVANS PALMQUIST
A.C.C.L., Der Deutsche Verein, Hall Guard, Intra-mural Sports, Junior Honor Society, Swim Team, Ticket Seller, Registration Office, National Honor Society Pres.

HELEN VIRGINIA PARMELEE
A Cappella, A.C.C.L., C.A.L., Class Day Committee, G.A.A., Girls' Chorus, Hall Guard, Junior Honor Society, Leaders, Senior Girls' Council, Swim Club, Bowling Club.

LORABELLE PAVLAK
A.C.C.L., C.A.L., Bowling Club Pres., Executive Council, Flower Girl, G.A.A., Junior Honor Society, Leaders, Senior Girls' Council, Societas Latina.

ARLENE PODEWELL
A.C.C.L., Amigos Pan Americanos, Class Secy., Flower Girl, Girls' Rifle Club, Executive Council Secy., Leaders Secy., Letter Girls, Senior Girls' Council, Prom Committee, National Honor Society, Salutatorian.

GLORIA POLITO
A.C.C.L. (delegate), Drum Majorette, *Crier* Circulation Staff, Equestrian Club, G.A.A., Hall Guard.

CHARLES LANE POOLE ***"Chuck"***
A Cappella, A.C.C.L., P.T.A. Variety Shows, R.O.T.C. (Non Com.), Picked Platoon, Corps of Guards, *Temulac* Delegate.

GERALDINE DELORES POOLE ***"Geri"***
A Cappella, A.C.C.L. (delegate), C.A.L., *Crier* Circulation Staff, G.A.A. (delegate), Girls' Chorus, Hall Guard, Junior Red Cross, Ticket Seller, Registration Office, Program Seller.

TOM B. QUAID
A.C.C.L. (delegate), Class Day Committee, *Crier* Circulation Staff, Hall Guard, Intra-mural Sports, Stage Hand, Ticket Seller.

BARBARA JOAN QUANEY ***"Smokey"***
A Cappella Secy., Amigos Pan Americanos Treas., Board of Sports, G.A.A. Secy., Junior Honor Society, Leaders, Letter Girls Treas. and Secy., Senior Girls' Council, Teacher's Asst., A.C.C.L. (Service Group), National Honor Society, Valedictorian.

ELAINE DOLORES RAWSON
A.C.C.L., G.A.A., Registration Office, Equestrian Club.

MAXINE CAROL REAMES ***"Max"***
A Cappella, A.C.C.L. (delegate), Bookroom, Debating Club, Flower Girl, G.A.A., Junior Honor Society, Senior Girls' Council Treas., Societas Latina, National Honor Society.

MILDRED IRENE REYMAN ***"Millie"***
A Cappella, A.C.C.L., G.A.A., Garden Club, Hall Guard, Junior Honor Society.

CONSTANCE MARY RICCA ***"Connie"***
A.C.C.L. (delegate), Amigos Pan Americanos Pres. and Secy., *Crier* Editorial Staff, Social Committee, Executive Council, Junior Honor Society, Junior Red Cross, Leaders Treas., Letter Girls, Office Asst., Senior Girls' Council, National Honor Society.

DONALD RICHTER
A Cappella, A.C.C.L., *Crier* Circulation Staff, Hall Guard, Intra-mural Sports, Ticket Seller.

ARNOLD EDWARD RITZ
A.C.C.L., Hall Guard, R.O.T.C. (Non Com.), Picked Platoon, Corps of Guards.

GILBERT RIVERS
Picked Platoon, R.O.T.C., Student Police Force, Drum and Bugle Corps, A.C.C.L., Rifle Team.

LAWRENCE F. ROBERTSON ***"Robby"***
A.C.C.L., Bookroom, Der Deutsche Verein, Hall Guard, Intra-mural Sports, P.T.A. Variety Shows.

JOAN ROCHE
A.C.C.L., Flower Girl, G.A.A., Junior Honor Society, Registration Office.

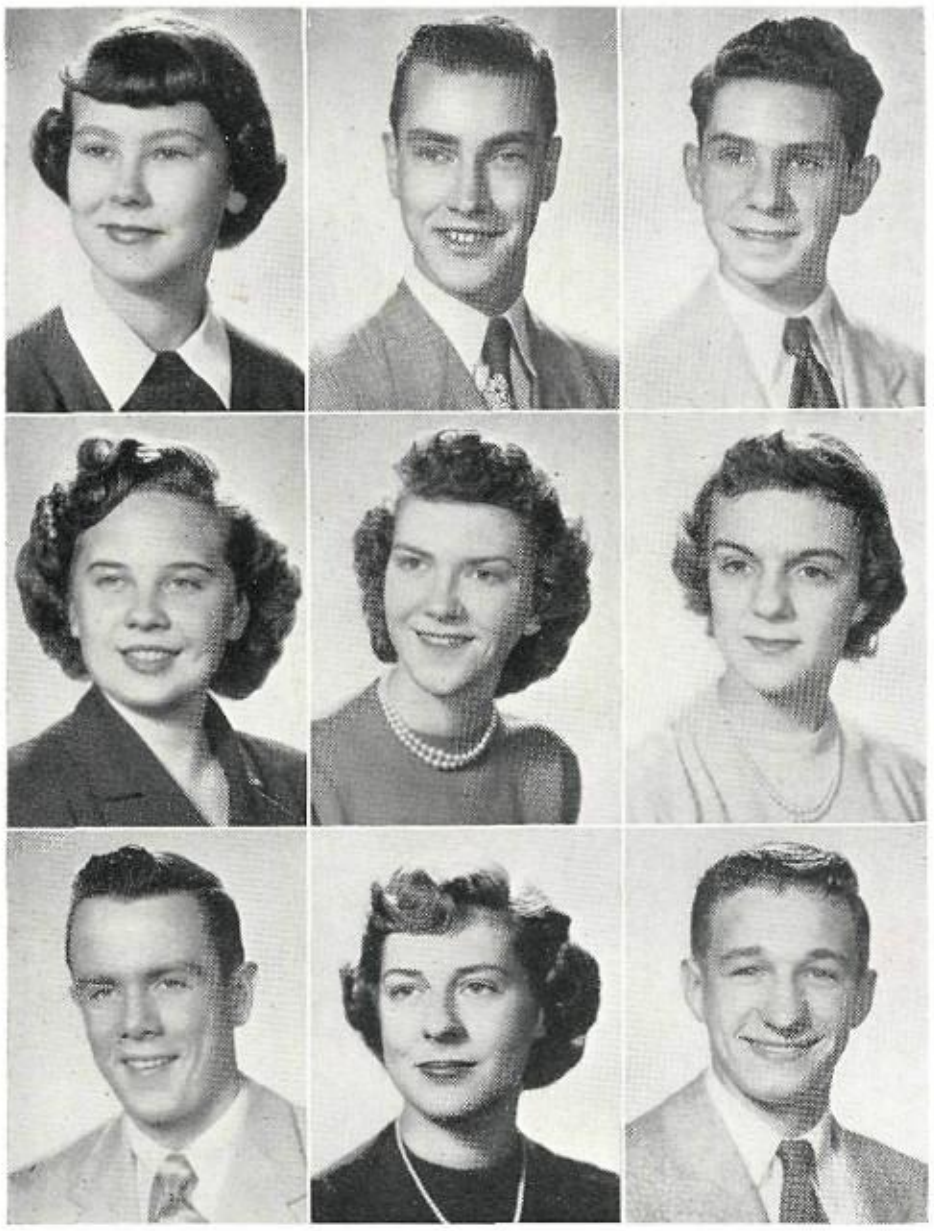

SHIRLEY J. RODINE
A.C.C.L. (delegate), *Crier* First and Third page Editors, G.A.A., Junior Honor Society, Leaders, Office Asst., Senior Girls' Council, *Temulac* Faculty Editor, Prom Committee, Bowling Club Asst. Manager, National Honor Society Secy.

CHARLES JOHN ROGERS ***"Monk"***
A Cappella, A.C.C.L., Hall Guard, Junior Honor Society, R.O.T.C. (Officer), Picked Platoon Commander, Corps of Guards Commander, Drum and Bugle Corps, Battalion Commander, R.O.T.C. Officers' Club.

WILLIAM L. ROSENFIELD
A.C.C.L., Band, Hall Guard, Intra-mural Sports, Adjustment Office Asst., Orchestra.

CAROLE SCHOLL ***"Shorty"***
A Cappella, A.C.C.L., G.A.A., Hall Guard, Bowling Club, Registration Office.

CATHERINE SCHREIBER ***"Dolly"***
A.C.C.L., C.A.L., G.A.A., Hall Guard, Senior Girls' Council, Teacher's Assistant.

PATRICIA SEBBY
A.C.C.L. (delegate), Cheerleaders Capt., *Crier* Circulation Staff, Clean-Up Queen 1949, Football Queen 1950, Prom Committee, Drama Club, Executive Council, G.A.A., Junior Honor Society, Senior Girls' Council, Ticket Seller.

ROBERT SHANAHAN ***"Shan"***
A.C.C.L., Hall Guard, Intra-mural Sports, Junior Honor Society, P.T.A. Variety Show, Registration Office, Societas Latina.

CAROL GENE SHIELDS
Class Treas., Commencement Committee, Junior Honor Society, *Crier* Circulation Staff, Senior Girls' Council, Equestrian Club Treas., Flower Girl, Amigos Pan Americanos, Prom Committee, Registration Office, Counselor's Office, National Honor Society.

MICHAEL SINKEWICH
A.C.C.L.

JOANN MARIE SORBER
A Cappella, A.C.C.L., Board of Sports, Bowling Club, G.A.A. Pres. and Secy., Junior Honor Society, Leaders Pres., Letter Girls, Office Asst., Senior Girls' Council.

GUS SOTIR ***"Foocie"***
A.C.C.L., Clean-Up Committee, Hall Guard, Intra-mural Sports, Ticket Seller, Wrestling.

BARBARA LOUISE STAEHLIN
A Cappella, C.A.L., Commencement Committee, *Crier* Typist, G.A.A., Junior Honor Society, Junior Red Cross, P.T.A. Variety Show, Registration Office, Senior Girls' Council, Program Seller, National Honor Society.

DONALD STAGE
A.C.C.L., Class Day Committee, Football Capt., Hall Guard, Intra-mural Sports, *Temulac* Delegate, Ticket Seller, Track, Frosh-Soph Football, Election Committee.

ELMER JOHN STEVENS ***"Glemotaskenelly"***
A.C.C.L.

DAN STOREY ***"Doc"***
A.C.C.L., Frosh-Soph Football, Football, Hall Guard Capt., Intra-mural Sports, P.T.A. Variety Shows, Stage Hand, Ticket Seller, Track, Wrestling.

MARY LOUISE STREJCEK ***"Boots"***
A Cappella, A.C.C.L., Amigos Pan Americanos, Clean-Up Committee, Equestrian Club, G.A.A., *Temulac* Delegate, Girls' Bowling Club, Attendance Office, Board of Sports.

EDWARD STUBE ***"Chewy"***
A.C.C.L., Hall Guard, Intra-mural Sports, P.T.A. Variety Shows, Ticket Seller, Basketball, Social Committee.

ROBERT ANTHONY STULGIS ***"Blackie"***
A.C.C.L., Hall Guard, Intra-mural Sports.

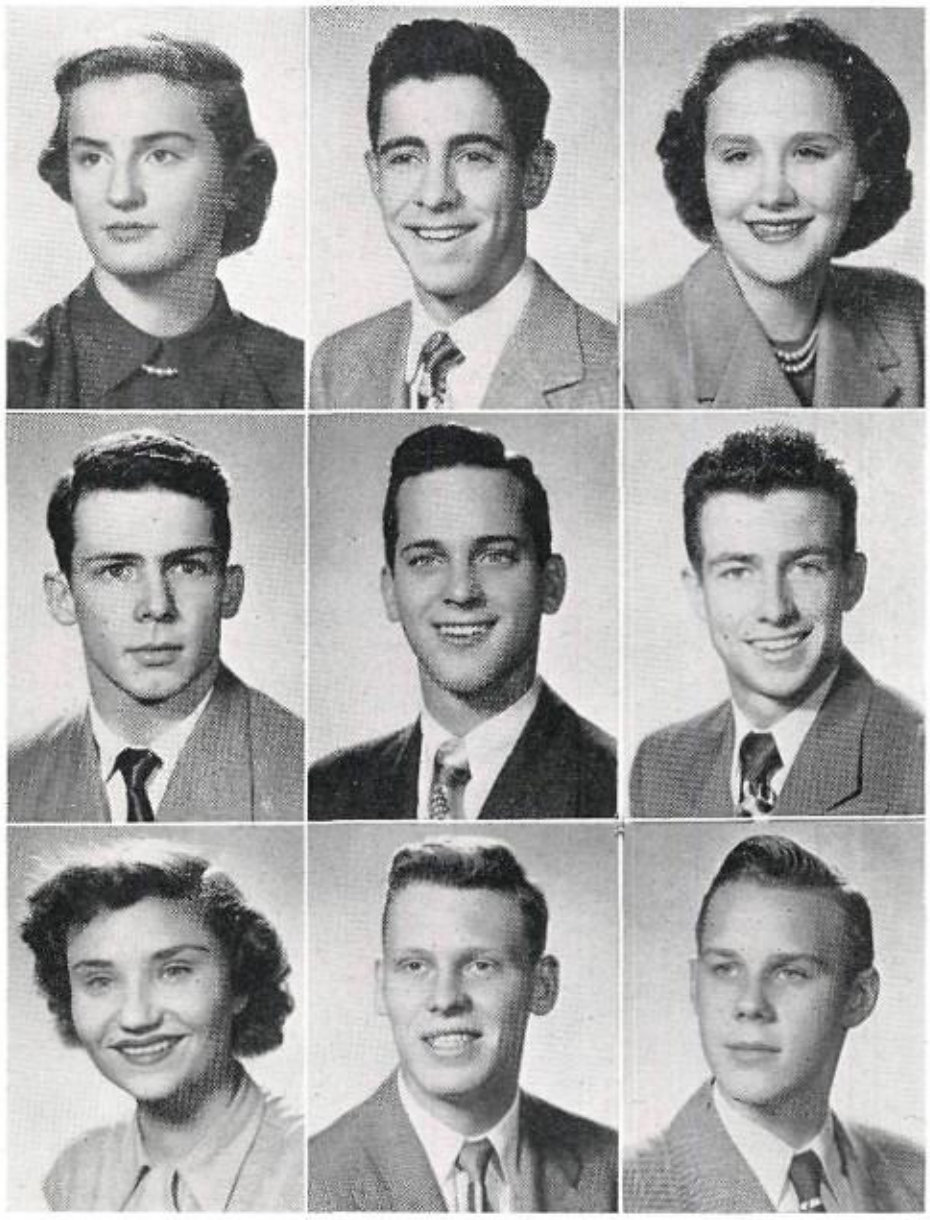

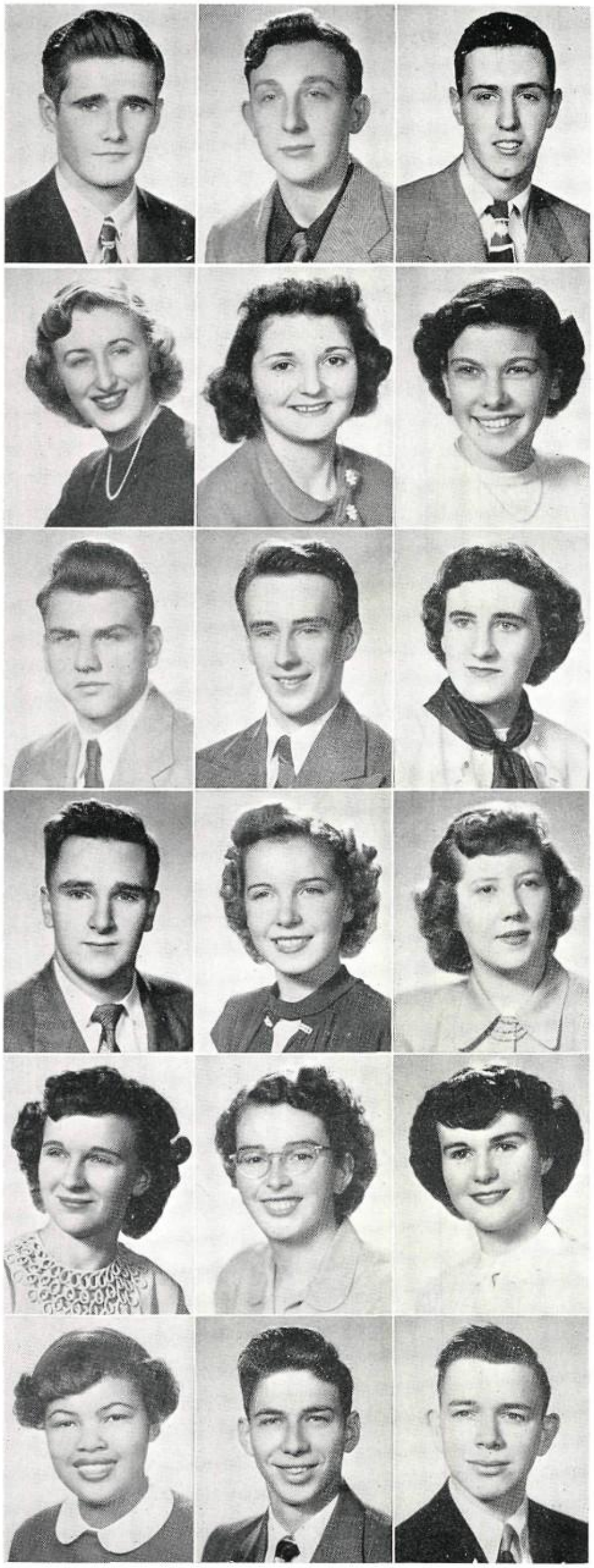

RICHARD SULLIVAN
A.C.C.L., Hall Guard.

ROBERT JOHN SYPNIEWSKI *"S"*
A.C.C.L., Intra-mural Sports, Wrestling.

RALPH S. TECTOR
A.C.C.L., Hall Guard, Intra-mural Sports.

ANN CAROL TERNUS
Clean-Up Committee, Senior Girls' Council, Junior Honor Society, A.C.C.L., Equestrian Club, A Cappella, Hall Guard, Bowling Club, Registration Office, G.A.A.

ALBERTA THOMPSON *"Al"*
A.C.C.L., A Cappella, Board of Sports Vice-Pres. and Treas., Commencement Committee, Flower Girl, G.A.A. (delegate), Girls' Chorus, Hall Guard, Leaders, Letter Girls, Societas Latina, Swim Club.

JOANNE THOMPSON
A.C.C.L., Bowling Club Asst. Mgr., Equestrian Club, Flower Girl, G.A.A., Leaders, Office Asst.

RONALD EARL TURNER
A.C.C.L., Hall Guard, Intra-mural Sports, Stage Hand, Ticket Seller.

ROGER ALFRED UNTERBERG
A.C.C.L., Band, Ticket Seller, Bowling Club.

CATHERINE WALSH *"Kay"*
A.C.C.L., Amigos Pan Americanos, *Crier* Third Page Editor, G.A.A., Junior Honor Society, Office Asst., Senior Girls' Council, Registration Office.

DONALD H. WALTMAN *"Waldo"*
A.C.C.L. (delegate), *Crier* Circulation Staff, Hall Guard, Intra-mural Sports, Stage Hand, Ticket Seller.

BETTY JEAN DAWN WEIR *"Blondie"*
Attendance Office Asst., A Cappella, Flower Girl, Garden Club, Hall Guard, Junior Honor Society, Leaders, Letter Girls, P.T.A. Variety Shows, Senior Girls' Council, Ticket Seller, First Place Posture Contest.

JACQUELINE MARIE WENSTROM
A Cappella, A.C.C.L., Attendance Office Asst., C.A.L., *Crier* Circulation Staff, G.A.A., Hall Guard, Junior Red Cross, Registration Office, Poppy Seller.

DIANE ROSE WERKMAN
A.C.C.L. (delegate), Attendance Office Asst., G.A.A., Hall Guard.

BEVERLY JEAN WHITNEY
A Cappella; A.C.C.L. (delegate); Amigos Pan Americanos; Bookroom; Equestrian Club; G.A.A.; Girls' Rifle Club Vice-Pres., Secy., Treas.; Safety Council.

MARIE ELLEN WHYNOTT
A.C.C.L., Attendance Office Asst., G.A.A., Hall Guard, Registration Office.

CAROL LEE WILCHER
A.C.C.L., C.A.L., G.A.A.

WILLIAM J. WILKIE *"Willie"*
A.C.C.L., Hall Guard, Intra-mural Sports, Stage Hand, Ticket Seller.

FRANK WILLETTE
A.C.C.L., Bookroom, C.A.L. Vice-Pres., *Crier* Editorial Staff, Hall Guard, R.O.T.C. (Non Com.), Corps of Guards, *Temulac* Delegate, Ticket Seller.

BENITA DORIS WRIGHT ***"Bonnie"***
A Cappella, A.C.C.L., Class Day Committee, G.A.A., Girls' Rifle Club, Hall Guard, Junior Red Cross, Placement Office, Registration Office.

NICHOLAS JAMES ZERVAS
A.C.C.L. (delegate), Bookroom, Hall Guard, Intra-mural Sports, Societas Latina, Ticket Seller, Registration Office.

ELLINA JEAN ZIEGLER
A Cappella, Amigos Pan Americanos, A.C.C.L., G.A.A., Swim Club, *Temulac* Delegate, Bowling Club, Teacher's Assistant, Junior Honor Society.

SHIRLEY ZULEGER ***"Chick"***
A Cappella, A.C.C.L. (delegate), Class Day Committee, Clean-Up Committee, Assembly Chairman, *Crier* Circulation Staff, Hall Guard, Junior Honor Society, P.T.A. Variety Show, Senior Girls' Council, Societas Latina, *Temulac* Delegate.

WITHOUT PICTURES:

HUBERT FELGENHAUER
KENNETH GUSTAFSON
MARION KRABBENHOFT
PETER SMITH
JOHN STOLL
JEAN TESOLIN

G. E. D. GRADUATES

PAUL JOSEPH BORSCH
THOMAS DEIRKIN
THOMAS EDWARD EGAN
JAMES FRIEND
HAROLD HILL
ROBERT KAWALEC
EUGENE J. MINOGUE
RAY MURPHY
RALPH SWANSON

PROM COMMITTEE

Row 1: Falk, Hostrup (Chairman), Rodine, Kruger.

Row 2: Krabbenhoft, Cushing, Shields, Grober, Kleim, Oberstad, Lantz, Podewell, Sebby, Black.

CLASS DAY COMMITTEE

Row 1: Jacobsen, Cutt (Chairman), Newby, Zuleger.

Row 2: Parmelee, Loomis, Brunell, Napolillo, Chandler, Quaid, Cannalte, Stage, Innes, Shields.

COMMENCEMENT COMMITTEE

Row 1: Martin, Brenner, Haynie, Staehlin.

Row 2: McConnell, Podewell, Golden, Lettiere, Canny, Dodd, Thompson.

FLOWER GIRLS

A. Thompson, Kirkham, Nadosy, J. Thompson, Weir, Meyer, Pavlak, Brenner, Dodd, Reames, Finnegan, Johnson, Roche, Falk, Podewell.

JANUARY COMMITTEES

JUNE COMMITTEES

PROM COMMITTEE

Schipplock, Engelhardt, Madigan, Voell (Chairman), McGlinn.

CLASS DAY COMMITTEE

Row 1: Schryver, Andresen (Chairman), Pock.
Row 2: O'Connor, Crane, Murphy.

COLLEGE DAY COMMITTEE

Row 1: Sarra, Podewell.
Row 2: Stoller, Shields.

COMMENCEMENT COMMITTEE

Row 1: Rogers, Murphy (Chairman), Rein.
Row 2: Jensen, Bein.

FLOWER GIRLS

Left Row: Henneberg, Larsen, Wozniak, Siler, Katos.
Right Row: Madigan, Moraw, Schryver, Lindgren, Pock.

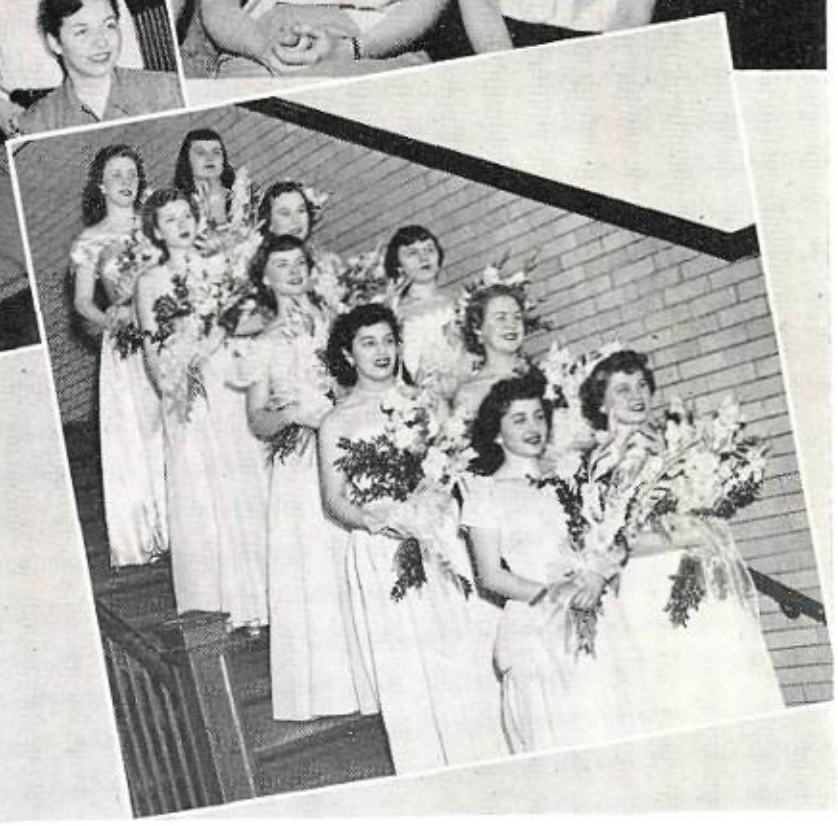

JUNE GRADUATES

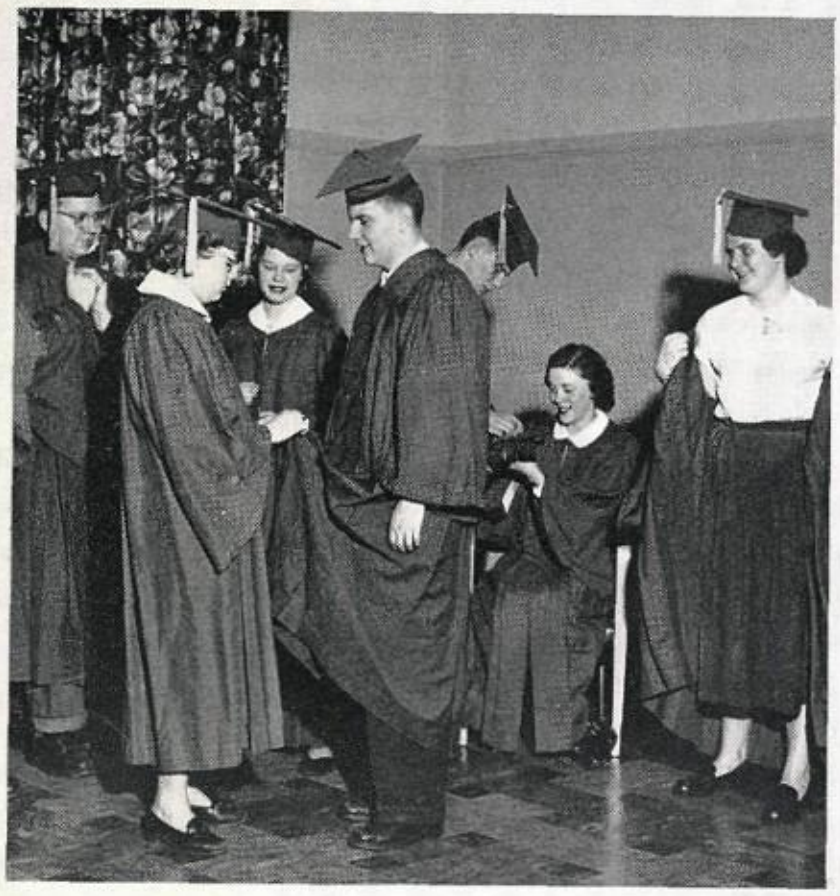

Portraits by Carol Schaack and Bernice Schmittschmitt

June Class Officers

JIM SIMPSON
Vice-President

JIM KEENAN
President

IRENE SCHAACK
Treasurer

BARBARA LINGREN
Secretary

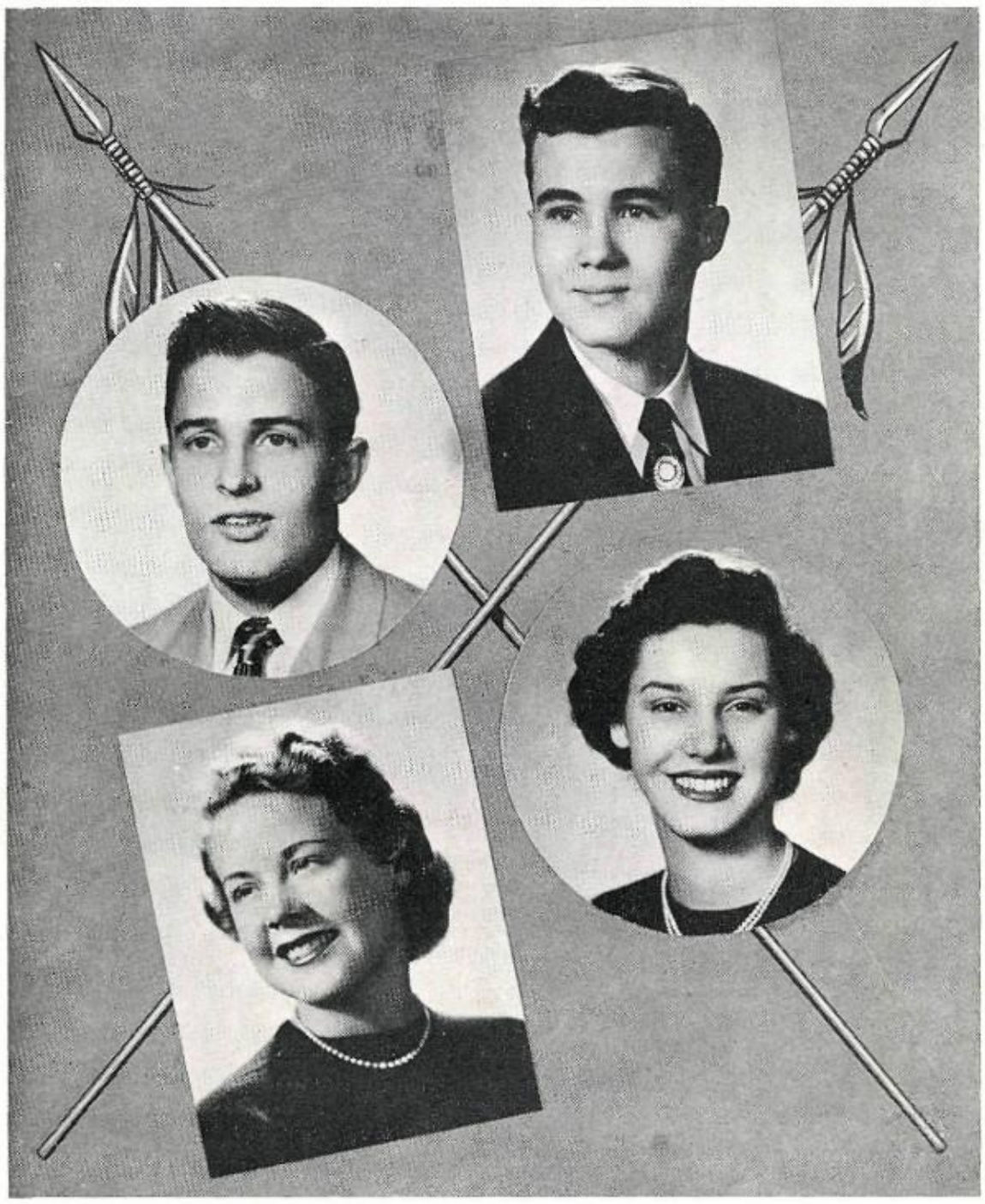

CLASS HISTORY – JUNE 1951

On one of the warmest days in September over 500 Frightened Freshies entered Cal's endless maze of halls for their first look at the place that would be home to us for four years. Getting to the right class at the right time proved to be quite a problem.

We progressed to Spunky Sophs, became better acquainted with our teachers and found out that they were pretty swell. While we were dissecting bugs and frogs, certain odors came from the food lab. Yes, the girls were learning how to cook.

Soon we were Jubilant Juniors taking U.S. and suffering because it meant very hard work. We were at last feeling at home, joining more clubs and going to school activities. Steve Murphy became a track star running the mile in 4:21. At the end of the year we elected Ed O'Donnell ACCL president.

Finally we were "big wheels" in our own right taking civics, public speaking, and careers. Jim Keenan was elected class president. Class day, the dreamy prom at the Edgewater Beach, and then graduation found us feeling very grown-up indeed. The Smiling Seniors had at last become serious ones. We'll miss you Cal! No matter where we go or what we do, we'll remember the wonderful times we spent with you.

NORMAN LEE ABDERHALDEN *"Abbe"*
A.C.C.L. (delegate), Hall Guard, R.O.T.C. (Non Com.), Rifle Team, Picked Platoon, Corps of Guards, Drum and Bugle, Printers' Club.

WAYNE HAROLD AHLBERG
National Honor Society, Senior Council, *Temulac* Delegate, Hall Guard, Registration Office, Drama Club, Societas Latina, R.O.T.C. (Officer), Picked Platoon, Corps of Guards, A.C.C.L. (Service Crew).

HARVEY C. ALBRIGHT
A.C.C.L. (delegate, Service Organization, and Lost and Found), Baseball, Clean-Up Com., Intra-mural Sports, R.O.T.C. (Officer), Rifle Team, Picked Platoon, Corps of Guards, Registration Office, Fire Marshall.

JACQUELINE LOUISE ALTSTADT
A.C.C.L., Amigos Pan Americanos, C.A.L., G.A.A., A Cappella, Hall Guard, P.T.A. Variety Shows, Girls' Rifle Club, Girls' Bowling Club, Junior Honor Society.

MARJORIE ANN ANDRESEN *"Marge"*
A.C.C.L., G.A.A., Class Day Com. Chairman, Clean-Up Com., *Crier* Editorial Staff, Junior Honor Society Treas., Leaders Secy., Senior Girls' Council, *Temulac* Editorial Staff, Letter Girls, Registration Office, Office Asst., National Honor Society.

NANCY CAROLYN ANGELL *"Angel"*
Executive Council, Junior Honor Society, Junior Red Cross Vice-Pres., Clean-Up Com., *Crier* Circulaton Staff, Der Deutsche Verein, A.C.C.L. (delegate), G.A.A.

EFFIE ANGELSON *"F"*
A Cappella, A.C.C.L. (delegate), Attendance Office Asst., Junior Honor Society, Office Asst., G.A.A. (delegate), Hall Guard Capt., Registration Office.

ADRIENNE MARIE ARMSTRONG
A.C.C.L., C.A.L., G.A.A. (delegate), Junior Red Cross, Societas Latina, Teacher's Asst., Hall Guard.

ANNA BACCHI
A Cappella Secy., A.C.C.L., G.A.A., Hall Guard, Junior Honor Society, Junior Red Cross, P.T.A. Variety Shows, Senior Girls' Council.

JANE BAIRFIELD
A Cappella, A.C.C.L., G.A.A.

EVERETT BALL, JR. *"Itch"*
A.C.C.L. (delegate), Intra-mural Sports, Hall Guard.

JOAN MARILYN BANTA
Registration Office, Bookroom, C.A.L., Amigos Pan Americanos, Junior Red Cross, A Cappella, A.C.C.L., Hall Guard, G.A.A.

GERALD EUGENE BARRY
A.C.C.L., Intra-mural Sports, Hall Guard.

MARY PATRICIA BAUMANN
A.C.C.L., Amigos Pan Americanos, Attendance Office Asst., G.A.A., Hall Guard, Girls' Bowling Club.

JOANNE RITA BECHINA
A.C.C.L., Girls' Bowling Club, Drama Club, G.A.A., Hall Guard, Junior Red Cross, Ticket Seller, Registration Office.

ROBERT WALTER BEIN
Junior Honor Society Pres., Commencement Com., Executive Council, Registration Office, *Temulac* Business Staff, Boys' Bowling Club, Clean-Up Com., Ticket Seller, Hall Guard, Intra-mural Sports, National Honor Society.

CHARLES ARTHUR BEISEL
A.C.C.L., Der Deutsche Verein, Hall Guard, Ticket Seller.

GLORIA JEAN BEISEL
A.C.C.L., Clean-Up Com., *Crier* Circulation Staff, G.A.A., Hall Guard, Junior Red Cross, Office Asst., Counselor's Asst., Attendance Office Asst., Social Com.

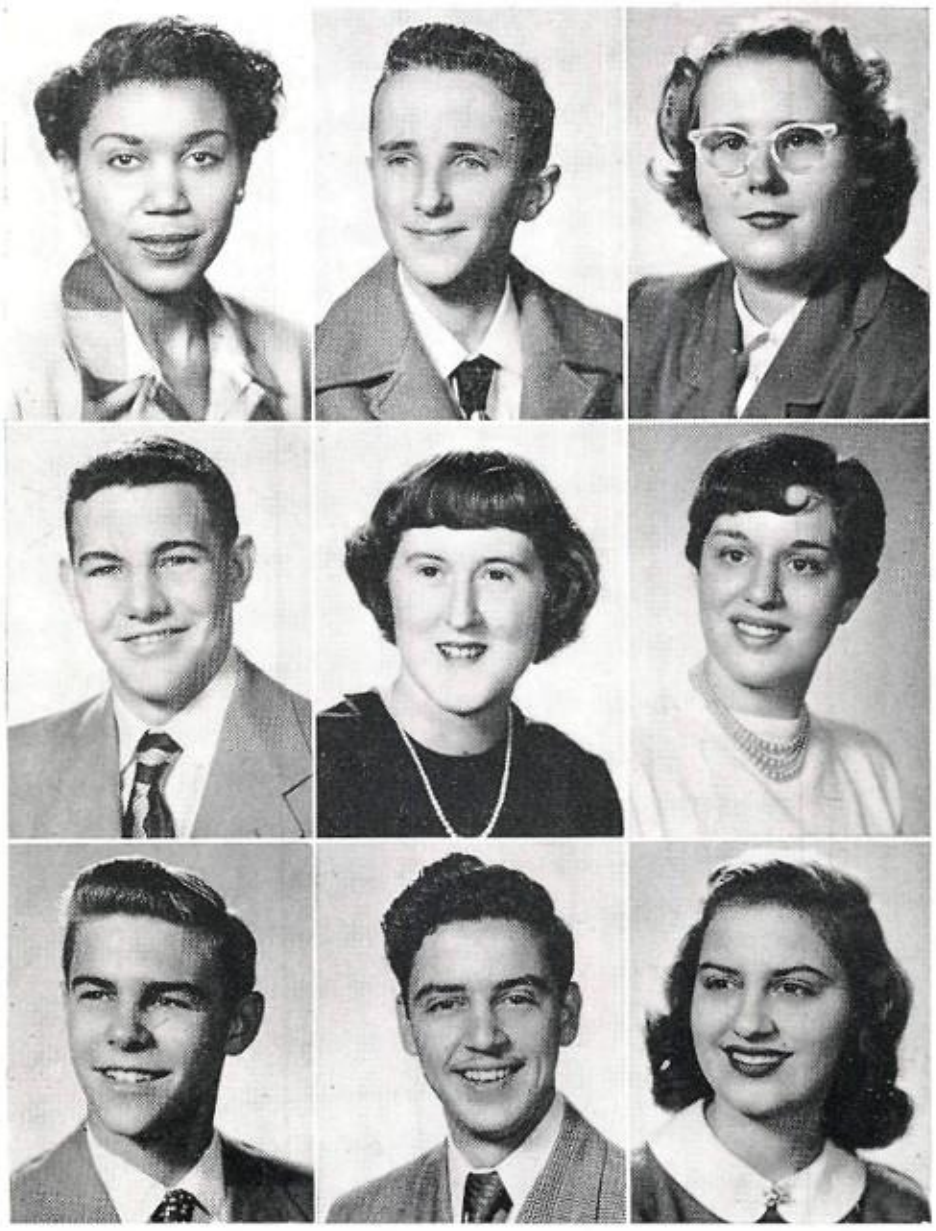

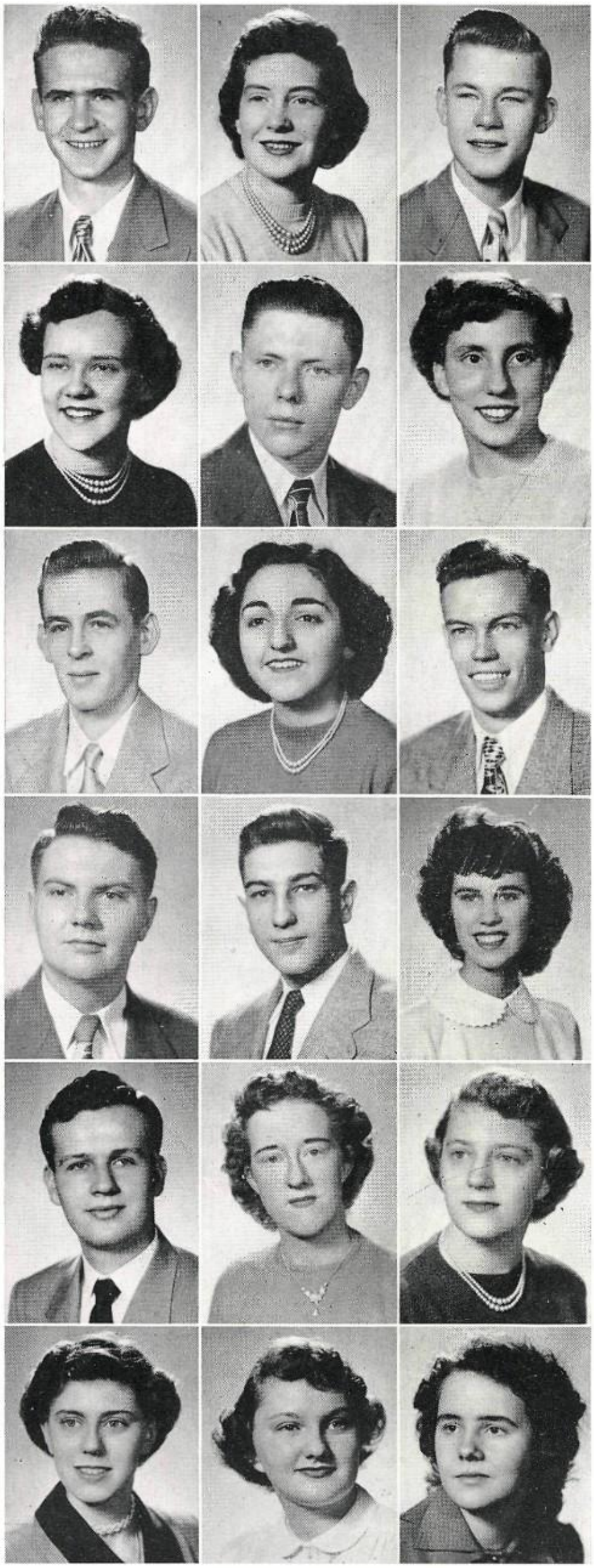

ROBERT WILLIAM BENNETT
Stage Hand, R.O.T.C. (Non Com.), Film and Reel, Picked Platoon, Corps of Guards, Intra-mural Sports, Registration Office, A.C.C.L. (delegate), Hall Guard.

PATRICIA ELEANOR BENTON
A Cappella, A.C.C.L., C.A.L., Der Deutsche Verein, Drama Club, G.A.A., Hall Guard, Junior Red Cross, Ticket Seller, Voices, Registration Office, Girls' Bowling Club.

HARRY DEAN BERGE
A.C.C.L. (Service Organization), Der Deutsche Verein, Hall Guard Capt., Intra-mural Sports, Track.

KARLENE LAVERNE BERGMAN
A.C.C.L., *Crier* Typist, G.A.A., Leaders, Senior Girls' Council, Swim Club.

RICHARD STANLEY BERGMAN
A.C.C.L. (delegate), Hall Guard, Intra-mural Sports, *Temulac* Photographic Staff, Boys' Bowling Club.

CAROLYN ANN BERLEMAN ***"Carrie"***
Senior Girls' Council, Girls' Rifle Club, Junior Honor Society, Counselor's Asst., C.A.L., G.A.A. (delegate), A.C.C.L., Hall Guard, Amigos Pan Americanos, *Crier* Circulation Staff.

BERNARD BERTEN
A.C.C.L., Film and Reel, P.T.A. Variety Shows, Stage Hand.

CHRISTINE BILLER
Junior Honor Society, Senior Girls' Council, Office Asst., Registration Office, Attendance Office Asst., Girls' Chorus, A.C.C.L., G.A.A., National Honor Society.

GEORGE ROBERT BINDER
A.C.C.L. (delegate), *Temulac* Sports Editor, Frosh-Soph Football, Boys' Bowling Club, Registration Office, Intra-mural Sports, Drama Club, *Crier* Editorial Staff, Ticket Seller, Clean-Up Com., Student Court Attorney General.

ARTHUR ERICH BLECK
A.C.C.L., Bookroom, Hall Guard, Intra-mural Sports, Junior Honor Society, Senior Council, Societas Latina, *Temulac* Photographic Staff, Ticket Seller, Boys' Bowling Club, Fire Marshall.

DONALD WESLEY BLODGETT
A.C.C.L., Hall Guard, Intra-mural Sports, Stage Hand, Wrestling.

TWYLA ELAINE BLOOMQUIST
A.C.C.L., C.A.L., G.A.A., Junior Honor Society, Junior Red Cross, Senior Girls' Council, Girls' Bowling Club, Teachers' Asst., National Honor Society.

RICHARD JOSEPH BOER ***"Ricardo"***
Temulac Photographic Staff, *Crier* Photographic Staff, Drum and Bugle Corps, R.O.T.C. (Non Com.), A.C.C.L., Library Asst., Corps of Guards.

PATRICIA BOLIN
A Cappella, A.C.C.L., Attendance Office Asst., G.A.A., Hall Guard.

JOANNE VIRGINIA BONGFELDT ***"Jo"***
A.C.C.L., G.A.A., Hall Guard, Registration Office, Der Deutsch Verein, Teacher's Asst.

JEAN MARIE BORKENHAGEN
A.C.C.L., Bookroom, G.A.A., Hall Guard, Junior Honor Society, Senior Girls' Council, Societas Latina, Adjustment Office Asst.

PATRICIA JEAN BOSSE
A.C.C.L., Amigos Pan Americanos, *Crier* Editorial Staff, G.A.A. (delegate), Hall Guard Capt., Junior Honor Society, Registration Office, National Honor Society.

ELNA MATILDA BOSTROM ***"Daisy"***
Junior Honor Society, A Cappella, Counselor's Asst., Bookroom, G.A.A., A.C.C.L. (delegate).

JOAN CAROL BRINKMAN *"Brinkie"*
A.C.C.L., G.A.A., C.A.L., Amigos Pan Americanos, Hall Guard, Registration Office, Senior Girls' Council, A Cappella, Junior Honor Society, National Honor Society.

MARY JANE BRUCKNER *"Bruck"*
A.C.C.L., G.A.A., Girls' Rifle Club, Junior Honor Society, Adjustment Office Asst., Senior Girls' Council, Registration Office.

GEORGEAN BRUKETA
A.C.C.L. (delegate), Clean-Up Committee, *Crier* Circulation Staff, Equestrian Club, G.A.A., Garden Club, Hall Guard, Junior Red Cross, Ticket Seller, *Temulac* Delegate.

GLORIA FRANCES BRUNEAU *"Bunny"*
Office Asst., Registration Office, A.C.C.L., *Temulac* Delegate, G.A.A., Hall Guard, Ticket Seller.

JEANNINE CLAUDETTE BUEHLER
Junior Honor Society, *Crier* Circulation Staff, Clean-Up Committee, Bowling Club, Adjustment Office Assistant, Registration Office, A.C.C.L., G.A.A., Voices.

WATSON SHERWOOD BUEHLER *"Bud"*
A.C.C.L., Baseball, Clean-Up Committee, Commencement Committee, Junior Honor Society, Rifle Team, Picked Platoon, Fire Marshall.

PATRICIA MAE BURKE
A.C.C.L., Attendance Office Assistant, G.A.A., Girls' Rifle Club, Hall Guard, Junior Honor Society.

JOAN ROSALIE BURRELL *"Sandy Jo"*
A Cappella, A.C.C.L., Amigos Pan Americanos, G.A.A., Hall Guard, P.T.A. Variety Shows, Teacher's Assistant.

JOHN ARTHUR CAMPBELL *"Red"*
A.C.C.L., Film and Reel, *Temulac* Photographic Staff.

LORRAINE CAROL CANFIELD *"Lorrie"*
A.C.C.L., G.A.A., Adjustment and Main Office Assistants, Senior Girls' Council, Swim Club, Ticket Seller.

JOHN RICHARD CARLINO
A.C.C.L.

JOSEPH ROBERT CARLINO
Intra-mural Sports, R.O.T.C., Picked Platoon, A.C.C.L., Hall Guard.

PATRICIA ANNE CARNAHAN
A Cappella, A.C.C.L. (delegate), Attendance Office Assistant, G.A.A., Junior Honor Society.

BABETTE CARY *"Bobbi"*
Cheerleaders, A.C.C.L. Secy. and Art Staff, Executive Council, Election Committee, Clean-Up Committee, *Crier* Circulation and Editorial Staffs, Junior Honor Society, Junior Red Cross, Registration Office, Hall Guard, Student Court Lieutenant.

JOHN HERBERT CARY
A.C.C.L., Hall Guard, Intra-mural Sports.

JAMES WARREN CASE
Band, Intra-mural Sports, Orchestra, *Crier* Circulation Staff, Swing Band, P.T.A. Variety Shows, Ticket Seller, Registration Office, Hall Guard, A.C.C.L. (delegate), Freshie King.

NANCY JOAN CERMAK
A Cappella, A.C.C.L., Amigos Pan Americanos, G.A.A. (delegate), Hall Guard, P.T.A. Variety Shows, Voices, Registration Office, Teacher's Assistant.

JOHN NICHOLAS CHAKOS *"Greek"*
A.C.C.L., Hall Guard, Wrestling, Ticket Seller, Lettermen's Club.

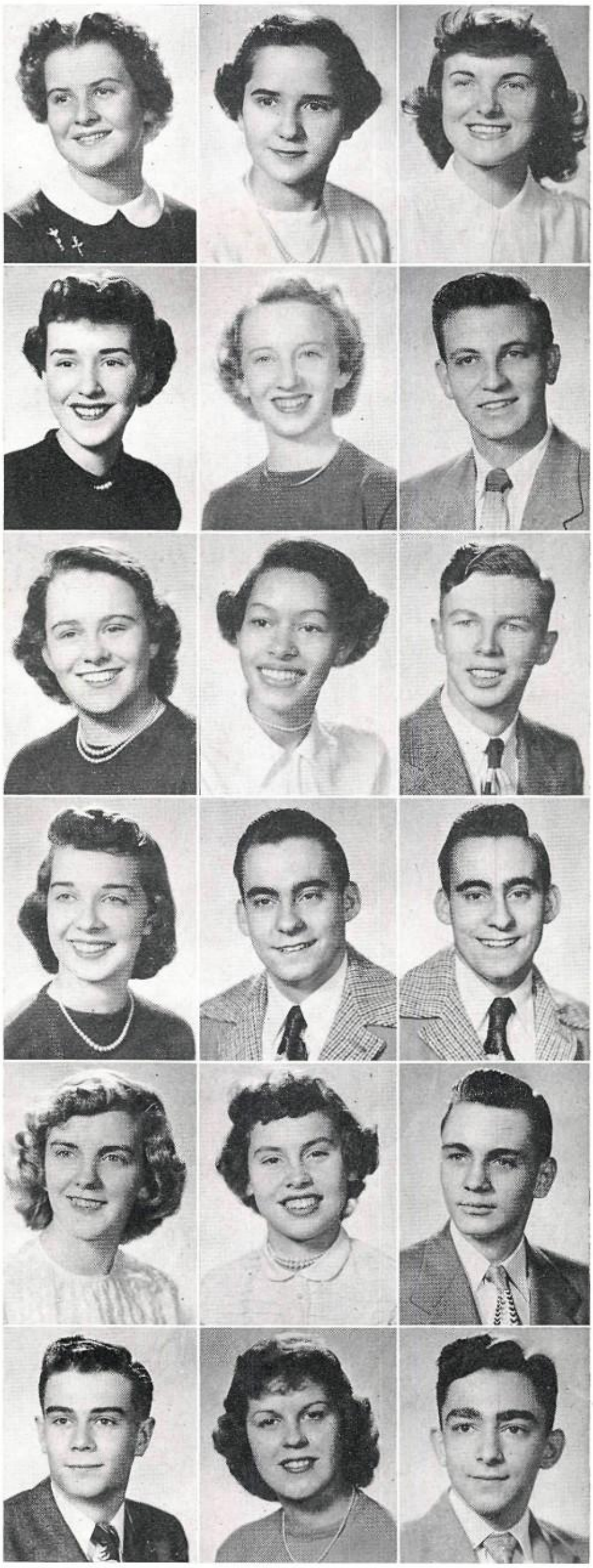

JUNE G. CHAPIN
A.C.C.L., Amigos Pan Americanos, G.A.A., Junior Honor Society, Math Club, Attendance Office Asst., Senior Girls' Council, *Temulac* Business Staff, National Honor Society.

VERCILLE CIULLA ***"Ronnie"***
Girls' Rifle Club, *Temulac* Business Staff, *Crier* Editorial Staff, Registration Office, Societas Latina, Teachers' Assistant, Hall Guard, G.A.A., A.C.C.L.

BERTRAM N. CLARBOUR
A.C.C.L., Clean-Up Committee, Hall Guard, Intra-mural Sports, Junior Honor Society, *Temulac* Delegate, Ticket Seller, Registration Office, Fire Marshall, National Honor Society.

JOAN MARY CLARKE ***"Lu Lu"***
A.C.C.L., G.A.A.

PHILIP MICHAEL CLIFFORD ***"Cliff"***
A.C.C.L., Hall Guard, Intra-mural Sports.

VIRGINIA RAE COFFMAN ***"Rae"***
Senior Girls' Council Pres., *Crier* 3rd Page Editor, Letter Girls, Junior Honor Society, Societas Latina, Counselor's Assistant, Girls' Rifle Club, Board of Sports, Girls' Bowling Club, Office Assistant, A Cappella, National Honor Society.

JOAN MARIE CONNERS
Societas Latina, Placement Office, Main Office, and Attendance Office Assistants, A.C.C.L., G.A.A., Hall Guard.

ERNEST A. COOK
A.C.C.L., Golf, Hall Guard, Intra-mural Sports.

JOANNE HELEN COOK ***"Cookie"***
A Cappella, Clean-Up Committee, A.C.C.L. (delegate), Girls' Rifle Club, Junior Red Cross, Camera Club, Hall Guard, G.A.A., C.A.L.

JAMES PROSPER COOPER
A.C.C.L. (delegate), Hall Guard, Intra-mural Sports, Stage Hand.

GERALDINE MAY COPLIN
A Cappella, A.C.C.L., Attendance Office Assistant, G.A.A., Hall Guard, Junior Red Cross, Counselor's Office, *Temulac* Delegate, Girls' Chorus.

MICHAEL JOHN CRANE ***"Big Mike"***
A.C.C.L., Baseball, Class Day Committee, Clean-Up Committee, Football, Hall Guard, Intra-mural Sports, Ticket Seller, Lettermen's Club, Basketball, Student Court Policeman.

JACKIE BERNARD CRUSOR ***"Bones"***
A.C.C.L., Intra-mural Sports, Swing Band, Hall Guard.

DOROTHY ANN CULBERTSON ***"Dodie"***
A.C.C.L. (delegate), Amigos Pan Americanos, G.A.A., Junior Honor Society, Senior Girls' Council, *Temulac* Photographic Staff, National Honor Society.

ELEANOR ADRIEN CULLEN
A.C.C.L., G.A.A., Hall Guard.

ALICE JOAN CUNNINGHAM
A.C.C.L. (delegate), G.A.A., Hall Guard.

CONSTANCE ANN CZERNY ***"Pudgy"***
A Cappella Pres., A.C.C.L., Girls' Bowling Club, G.A.A., Garden Club, Junior Honor Society, Societas Latina, Office Assistant.

TIM D. DANAHER ***"Tiny"***
A.C.C.L., Bookroom, Hall Guard, Intra-mural Sports, Counselor's Assistant, Swim Team, Ticket Seller, Voices, Registration Office.

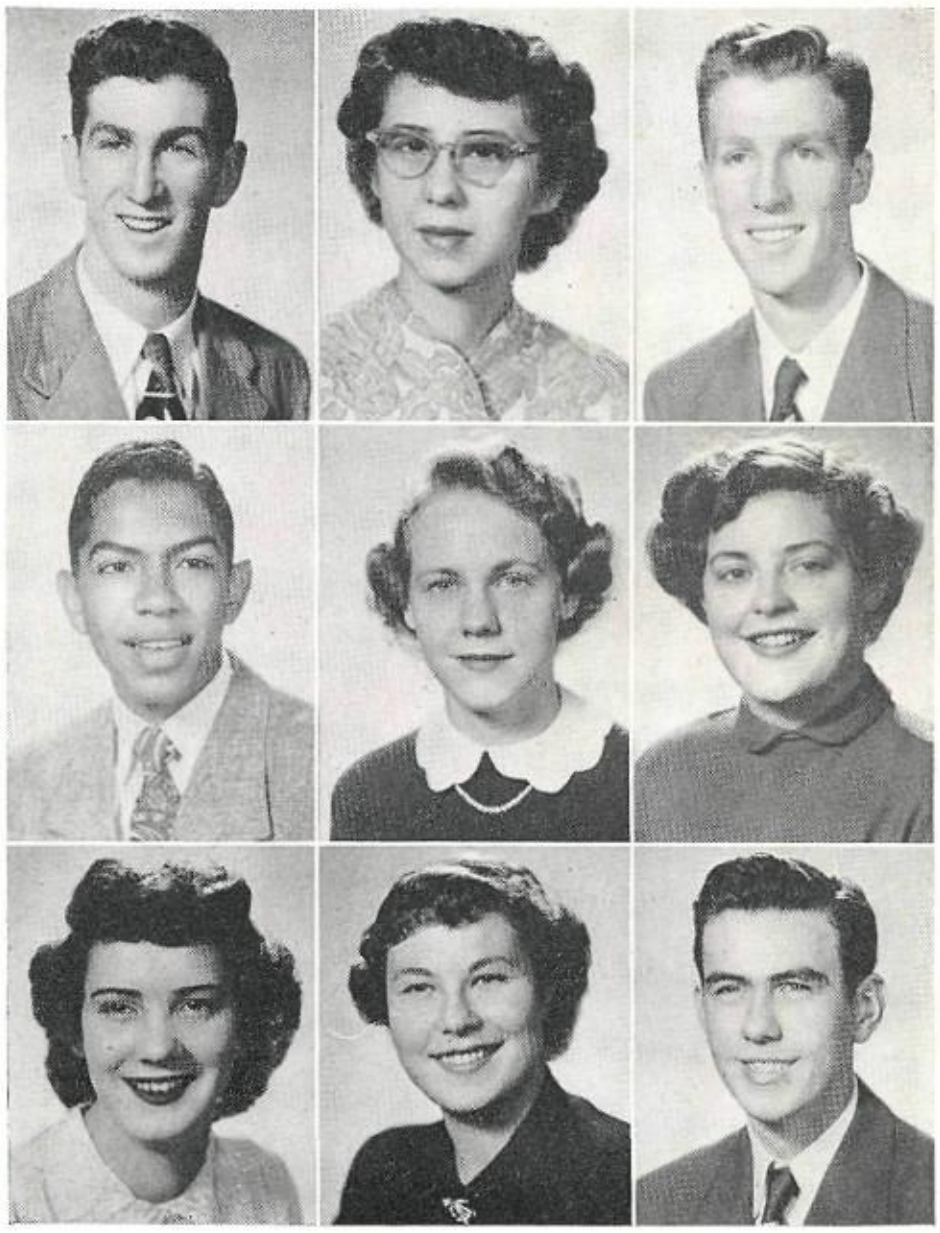

PATRICIA ANN DAUGHERTY *"Irish"*
Band Librarian, Junior Red Cross, Hall Guard, G.A.A., A.C.C.L. (delegate), Counselor's and District Superintendent's Office Assistants, "Teen Tydings" Reporter.

DENNIS D. DAVEY *"Denny"*
A.C.C.L., Hall Guard, Intra-mural Sports, *Temulac* Delegate, Ticket Seller.

WILLIAM RICHARD DAY *"Dickie"*
A.C.C.L. (delegate), *Temulac* Delegate, Garden Club, Hall Guard, C.A.L., Bookroom, Counselor's Assistant, Der Deutsche Verein.

OSIE BEATRICE DEAN *"Curly"*
G.A.A., A.C.C.L., C.A.L., Hall Guard, Junior Red Cross.

JAMES EDWARD DEBICKERO *"Crow"*
A.C.C.L., Hall Guard, Intra-mural Sports, P.T.A. Variety Shows, Wrestling, Fire Marshall, Student Court Lieutenant.

MELINA ALICE DELANCEY *"Cyndi"*
A.C.C.L. (delegate), Hall Guard, C.A.L., G.A.A., Ticket Seller.

JULIA ELIZABETH DELANTY
A.C.C.L. (delegate), C.A.L., Der Deutsche Verein, G.A.A., Hall Guard, Junior Red Cross, Office Assistant.

JAMES ALLAN DELEHOY
A.C.C.L., Clean-Up Committee, Golf, Hall Guard, Intra-mural Sports, Junior Honor Society, *Temulac* Business Staff, Registration Office, Boys' Bowling Team, National Honor Society.

VERNA ELLEN DELEHOY
A.C.C.L., Attendance Office Assistant, Bowling Club, G.A.A., Junior Honor Society, Teacher's Assistant.

PATRICIA L. DETWILER
Registration Office, Amigos Pan Americanos, *Crier* Circulation Staff, G.A.A., Garden Club, A.C.C.L., Hall Guard.

MARLENE PAULA DIESEL *"Marc"*
Junior Honor Society, Letter Girls, Leaders, G.A.A. (delegate), A.C.C.L., A Cappella, Attendance Office Assistant, Hall Guard.

JAMES JOSEPH DILLON
A.C.C.L. (delegate), Band, Film and Reel, Drama Club, Hall Guard, Counselor's Asst., Ticket Seller, *Temulac* Photographic Staff, R.O.T.C. (Non Com.), Picked Platoon, Wrestling, Drum and Bugle Corps.

MARY E. DITTON
A.C.C.L. (delegate and Director of Activities), Attendance and Placement Office Assistants, Clean-Up Committee, *Crier* Circulation Staff, Der Deutsche Verein, Executive Council, Hall Guard, Junior Red Cross President, P.T.A. Variety Shows, Senior Girls' Council, Registration Office Girls' Bowling Club.

MICHAEL DOBROWITS
A.C.C.L., Der Deutsche Verein, R.O.T.C. (Officer), Printers' Club.

EARLENE MARIE DOHERTY
A.C.C.L. (delegate), G.A.A., Hall Guard, Junior Red Cross, Ticket Seller, Registration Office.

MARGARET RITA DORIA *"Peg"*
Clean-Up Committee, Social Committee, Hall Guard, A.C.C.L. (delegate), G.A.A.

ERMINE JOYCE DRAPER *"Joyce"*
Band, Junior Honor Society, Adjustment Office Assistant, Amigos Pan Americanos, Senior Girls' Council, P.T.A. Variety Shows, A.C.C.L. (delegate), G.A.A., Registration Office, National Honor Society.

JAMES JOSEPH DUFFY *"Momo"*
Wrestling, Intra-mural Sports, A.C.C.L., Hall Guard, Ticket Seller.

RONALD EARL DUFFY *"Duff"*
A.C.C.L., Baseball, Clean-Up Committee, *Crier* Editorial Staff, Intra-mural Sports, Ticket Seller, Stage Hand, Fire Marshall.

CHRISTOPHER THOMAS DUNNE, JR.
A.C.C.L. (delegate), *Temulac* Delegate, Clean-Up Committee, *Crier* Circulation Staff, Hall Guard, Intra-mural Sports, Stage Hand, Ticket Seller, Film and Reel, Drama Club, C.A.L.

RICHARD FRANCIS DWYER
A.C.C.L. (delegate), Intra-mural Sports, Hall Guard, Printers' Club Vice-President.

ROBERT MAX DYSARZ
A.C.C.L., *Temulac* and *Crier* Art Staffs, Sports Posters, Intra-mural Sports, Junior Honor Society, National Honor Society.

ARLEIGH ARTHUR EGGERS *"Lee"*
A.C.C.L., Hall Guard, Intra-mural Sports.

MARIE ELIZABETH EMILSON
A.C.C.L. (delegate), *Crier* Circulation Staff, G.A.A. (delegate), Junior Honor Society, Junior Red Cross, Ticket Seller, Hall Guard, Teacher's Asst.

KENNETH WAYNE ENGELHARDT
A.C.C.L. (delegate), Football, Basketball, Track, P.T.A. Variety Shows, Hall Guard, Der Deutsche Verein, Lettermen's Club, Prom Committee, Executive Council, Clean-Up Committee, Intra-mural Sports.

BARBARA LEE ERICSON
A.C.C.L., *Crier* Editorial Staff, G.A.A., Junior Honor Society, Leaders, Letter Girls, Sponsor's Office Assistant, P.T.A. Variety Shows, Prom Committee, Girls' Bowling Club, Senior Girls' Council, Registration Office, National Honor Society.

SANDRA ANN EWERT
A.C.C.L., *Crier* Circulation Staff, G.A.A., Hall Guard, Junior Honor Society, National Honor Society, Registration Office.

SHIRLEY JOAN EWERT
A.C.C.L. (delegate), Cheerleaders, Clean-Up Committee, *Crier* Circulation and Editorial Staffs, Junior Red Cross, G.A.A. (delegate), Hall Guard, Social Committee, Student Court Policewoman.

BARBARA THERESE FARRELL *"Barbie"*
A.C.C.L., Der Deutsche Verein, G.A.A., Hall Guard, Junior Red Cross.

JEAN FERGUSON *"Jeanie"*
National Honor Society, Junior Honor Society, Senior Girls' Council, *Temulac* Freshman Editor, Societas Latina, *Crier* Circulation Staff, Junior Red Cross, Counselor's Assistant, Girls' Bowling Club, Click Chicks, "Cal Capers" Reporter.

ROSEMARY F. FORGUE *"Marcy"*
A.C.C.L., Senior Girls' Council, Junior Honor Society, *Temulac* Delegate, Art Award, Amigos Pan Americanos, *Crier* Circulation Staff, Registration Office, Office Assistant, Ticket Seller, G.A.A.

CAROL JEAN FORSTER *"Mickey"*
A.C.C.L., G.A.A., Hall Guard, Junior Red Cross, Office Assistant.

GLENN WARREN FORTIN *"Fortini"*
Salutatorian, National Honor Society, A.C.C.L., *Crier* 4th Page Editor and Circulation Staff, Executive Council, Intra-mural Sports, Junior Honor Society, Counselor's Asst., *Temulac* Sports Editor and Co-Editor-in-Chief, Basketball Manager, Societas Latina, Boys' Bowling Club, Lettermen's Club.

ZOE ALEATHA FOSTER *"Zo-Zo"*
A.C.C.L., C.A.L., G.A.A., Hall Guard, Junior Red Cross, Counselor's Assistant.

GRAYDON CLYDE FOX *"Don"*
National Honor Society, A Cappella, A.C.C.L., Band, Garden Club, Hall Guard Capt., Intra-mural Sports, Junior Honor Society, Societas Latina, Frosh-Soph Football.

CAROL FRANTA
Executive Council, Ticket Seller, Junior Red Cross, A.C.C.L. (Director of Publicity and Delegate), G.A.A., Clean-Up Committee, Hall Guard, *Crier* Circulation Staff, Election Committee, Art Staff.

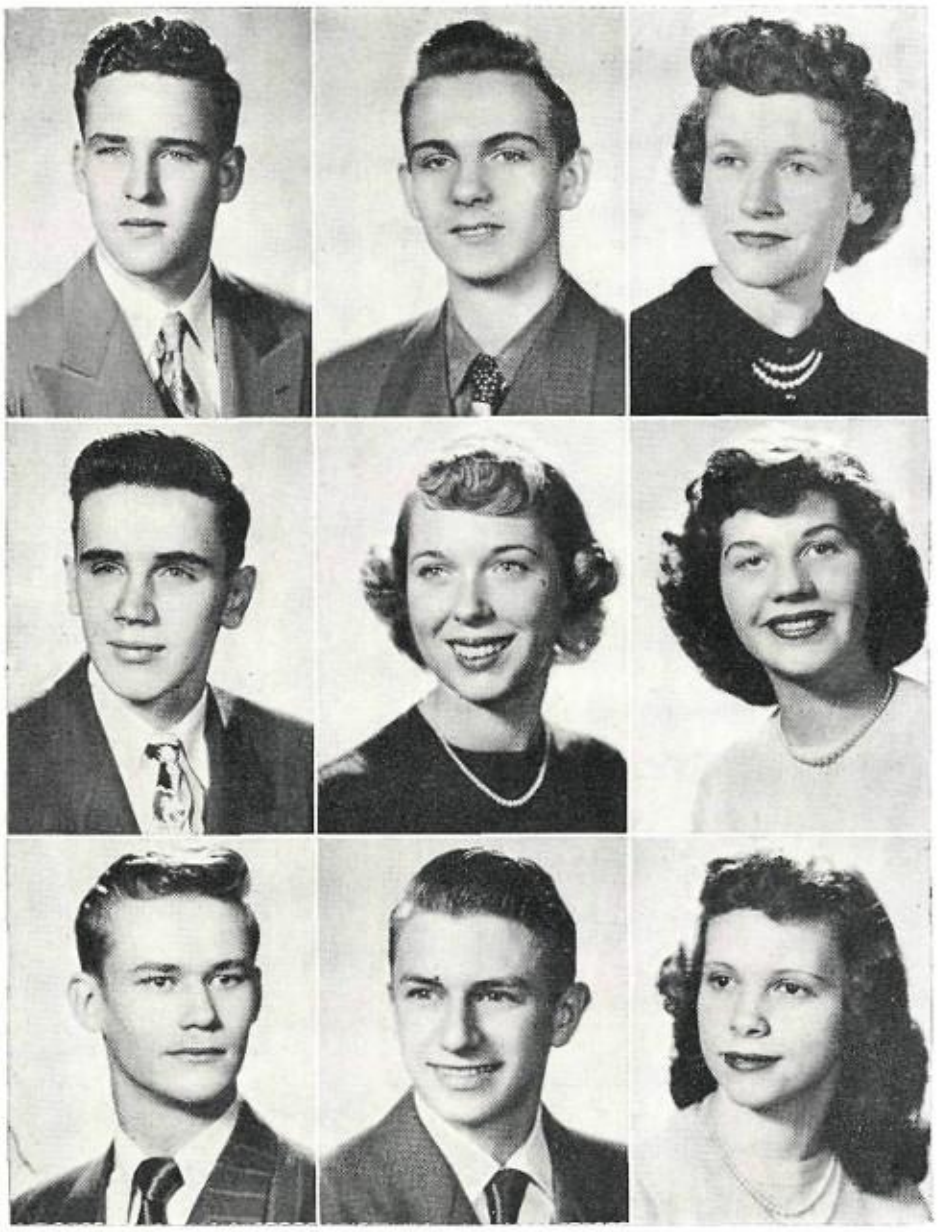

ALAN LAWRENCE GEMBER
A.C.C.L., Hall Guard, Intra-mural Sports, Frosh-Soph Football.

ALBIN ANTHONY GETSPUDAS
Printers' Club Secretary, Der Deutsche Verein, Hall Guard, Intramural Sports, A.C.C.L. (Service Crew and Delegate), Adjustment Office Assistant, Ticket Seller.

JANET MARILYN GILLICE
National Honor Society, Senior Girls' Council, Clean-Up Committee, Baton Twirlers Captain, Organist, Junior Honor Society, *Crier* Editorial Staff, P.T.A. Variety Shows, Hall Guard, Junior Red Cross, Adjustment Office Assistant, A.C.C.L. (delegate), Amigos Pan Americanos.

ROBERT F. GORMAN
A.C.C.L., Hall Guard, Intra-mural Sports, Ticket Seller, Junior Basketball, Fire Marshall, Student Court Policeman.

BARBARA DIANE GOSSAGE
National Honor Society, Senior Girls' Council, Junior Honor Society, Girls' Bowling Club, A.C.C.L., Adjustment and Attendance Office Assistants, Registration Office, Societas Latina, Clean-Up Committee.

BLANCHE MARY GOTTLOF ***"Blanky"***
A Cappella, A.C.C.L., G.A.A., Hall Guard, Library Assistant.

KARL GRAF, JR.
A.C.C.L., Hall Guard, Intra-mural Sports, Ticket Seller, Der Deutsche Verein Treasurer.

EUGENE ROBERT GRANDEL
National Honor Society, A.C.C.L., Cheerleaders, *Crier* Editorial Staff, Hall Guard, Intra-mural Sports, Junior Honor Society, *Temulac* Delegate, Art Posters.

SHIRLEY MARIE GRANT
A.C.C.L., Attendance Office Assistant, G.A.A., Hall Guard, Societas Latina.

MARY ELLEN GRIFFIN ***"Griff"***
A.C.C.L., G.A.A. (delegate), Hall Guard, Junior Honor Society, Adjustment and Attendance Office Assistants, Senior Girls' Council, Registration Office, National Honor Society.

RICHARD EMIL GUMALAUSKIS ***"Gummy"***
A Cappella, Der Deutsche Verein, A.C.C.L., Football, Hall Guard, Intra-mural Sports, Wrestling.

DORIS VIRGINIA HANSEN
Registration Office, Teacher's Assistant, Junior Honor Society, Senior Girls' Council, Hall Guard, Societas Latina, A.C.C.L., G.A.A., National Honor Society.

LEONARD TRUMAN HANSON
A.C.C.L., Hall Guard, Intra-mural Sports, Ticket Seller, Frosh-Soph Football.

SYLVIA MAY HANSON ***"Susie"***
Junior Honor Society, Attendance Office Assistant, Hall Guard, Placement Office Assistant, Registration Office, A.C.C.L., G.A.A.

SHIRLEY NADINE HARE
A.C.C.L., Amigos Pan Americanos, C.A.L., G.A.A., Hall Guard, Junior Red Cross, Library Assistant, Session Assistant.

JOAN ANN HARRIS
A.C.C.L. (delegate), G.A.A., Hall Guard, Junior Red Cross, Ticket Seller, Registration Office, Girls' Bowling Club.

SYBIL DIANE HARRIS
Temulac Co-Editor-in-Chief, Senior Girls' Council, *Crier* Editorial Staff, Leaders, Counselor's Assistant, Letter Girls, Office Assistant, Executive Council, Registration Office, Junior Honor Society, National Honor Society, A.C.C.L.

JOHN WILLIAM HARTIGAN ***"Hart"***
Intra-mural Sports, Wrestling, A.C.C.L. (delegate), Bookroom, Office Assistant, Counselor's Assistant.

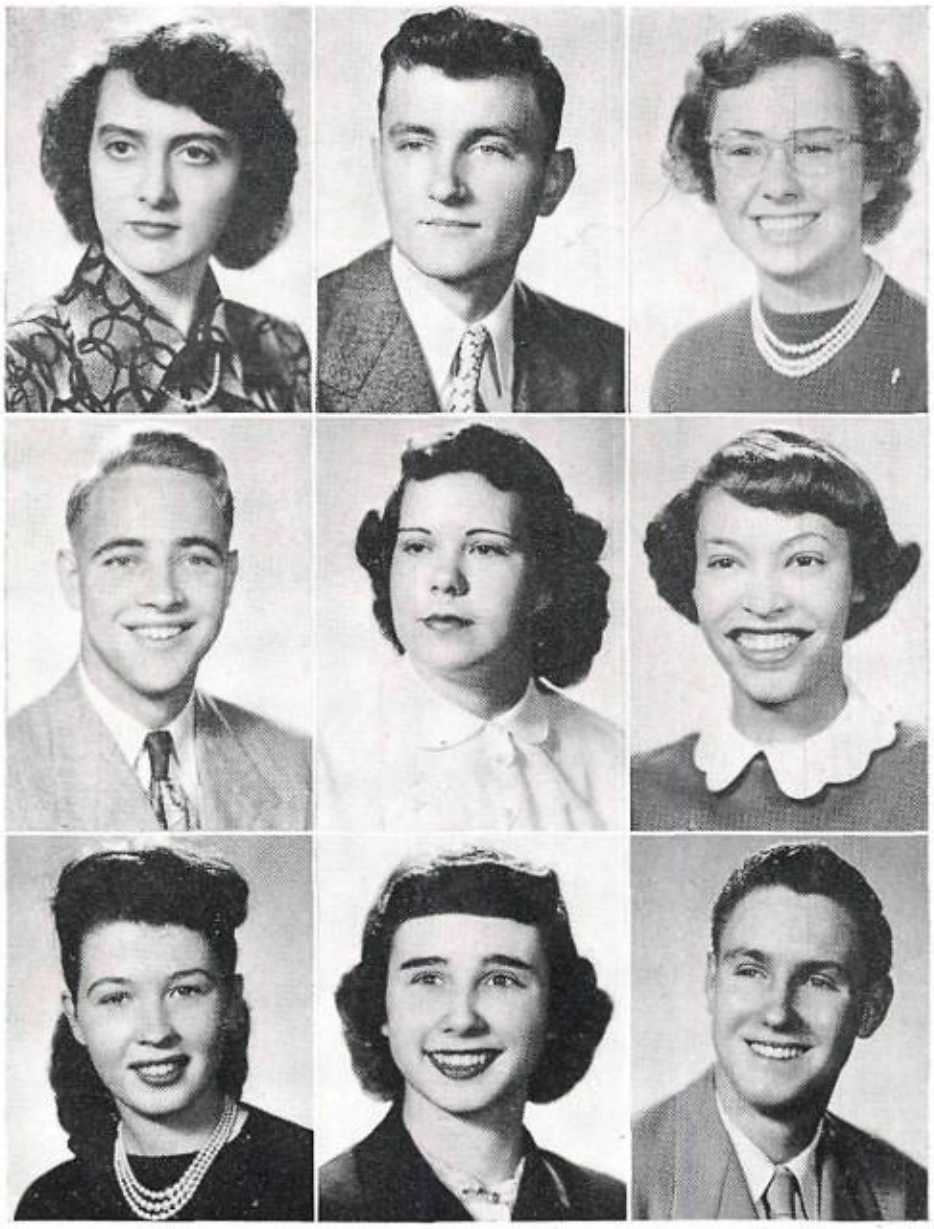

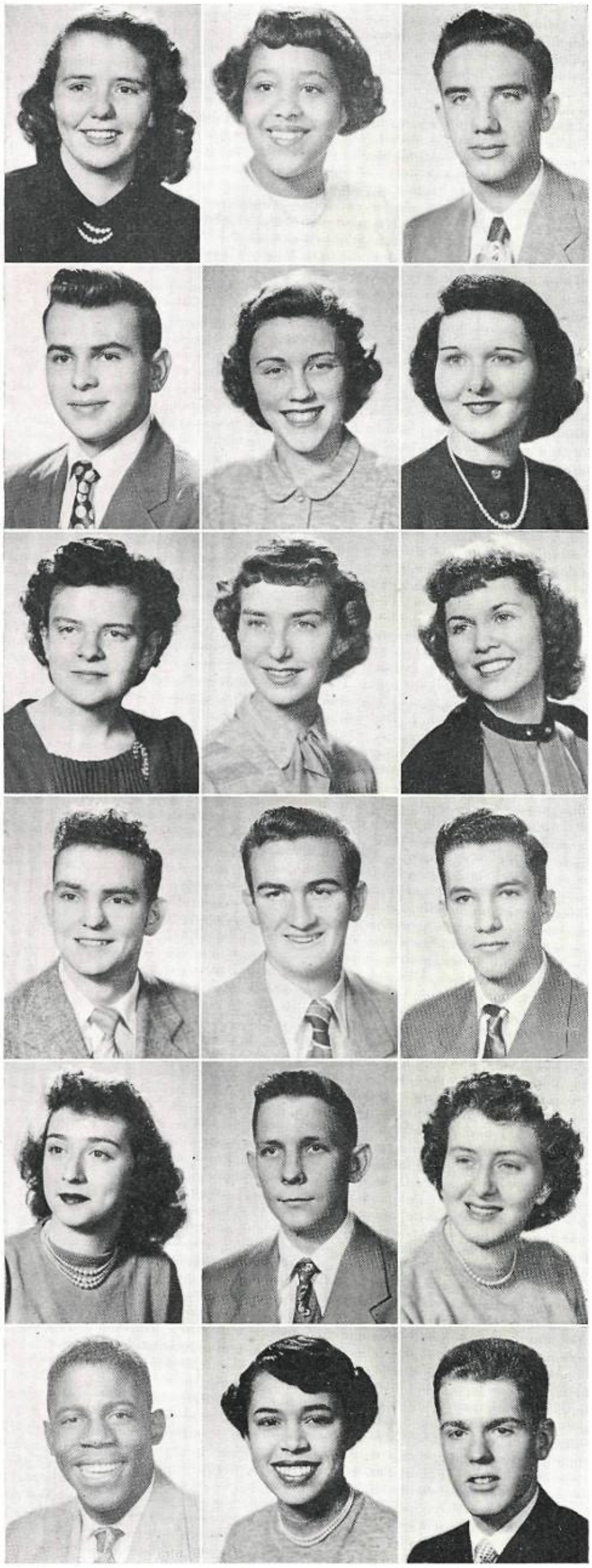

ELAINE EVELYN HARTMAN
A Cappella, A.C.C.L., Attendance Office Assistant, G.A.A., (delegate), Hall Guard, Junior Honor Society, Junior Red Cross, Leaders, P.T.A. Variety Shows, Senior Girls' Council, Registration Office, Girls' Bowling Club.

JEANNE HARVEY
A.C.C.L., C.A.L., *Crier* Circulation Staff, G.A.A., Girls' Chorus, Junior Honor Society, Societas Latina, Registration Office.

FRANK L. HASSELBRING ***"Big Frank"***
A.C.C.L., Boys' Bowling Club, Hall Guard, Intra-mural Sports, Junior Honor Society, Ticket Seller.

TOM EDWARD HEIDEMAN ***"Tide"***
A.C.C.L. (delegate), Intra-mural Sports, Hall Guard.

DOLORES ADELE HENNEBERG
A.C.C.L., G.A.A., Hall Guard, Click-Chicks, Flower Girl, 2nd Place Posture Contest, Senior Girls' Council, Der Deutsche Verein.

PATRICIA ANN HOFFMANN
A.C.C.L., G.A.A., Hall Guard.

MARIE ROSALIE HUEBNER ***"Rosa"***
Senior Girls' Council, A Cappella, A.C.C.L., G.A.A., Der Deutsche Verein.

BARBARA KATHLEEN HUGHES ***"Duece"***
A.C.C.L. (delegate), C.A.L., G.A.A. (delegate), Band, Leaders, *Crier* Circulation and Advertising Staffs, Der Deutsche Verein, Societas Latina, Math Club Treasurer, Office Assistant.

AUDREY HUMPHREYS ***"Aud"***
A.C.C.L. Treasurer and Delegate, Cheerleaders, Clean-Up Committee, Der Deutsche Verein, Drama Club, Executive Council, G.A.A. (delegate), Girls' Rifle Club, P.T.A. Variety Shows, Senior Girls' Council, *Temulac* Delegate, Garden Club Secretary.

JOHN HUTCHINSON ***"Hutch"***
Baseball, Lettermen's Club, Basketball Score Keeper, Ticket Seller, Counselor's Assistant, Intra-mural Sports, Hall Guard, A.C.C.L.

RICHARD IWANSKI
A.C.C.L., Intra-mural Sports, Swim Team.

HAROLD LEONARD JENSEN ***"Hazzy"***
A.C.C.L., Bookroom, Clean-Up Committee, Commencement Committee, *Crier* Circulation Staff, Hall Guard, Intra-mural Sports, Junior Honor Society, National Honor Society, Fire Marshall, Societas Latina, *Temulac* Delegate, Ticket Seller.

GLORIA JEAN JINES
A.C.C.L., G.A.A., Hall Guard, Amigos Pan Americanos.

FRED STAFFORD JOHNSON
A.C.C.L., Counselor's Assistant, Junior Honor Society, Hall Guard, A Cappella, Sound Crew, Baseball Mgr.

GWENDOLYN RUTH JOHNSON ***"Gwenny"***
A.C.C.L. (delegate), G.A.A., Junior Honor Society.

RICHARD JOHNSON
A.C.C.L. (delegate), Football, Hall Guard, Intra-mural Sports, Basketball, Lettermen's Club, Frosh-Soph Football, Track.

DOLORES JEAN JONES ***"Dee"***
G.A.A., A.C.C.L., Library Assistant, C.A.L., *Temulac* Delegate, Hall Guard, Junior Red Cross, Junior Honor Society, Teacher's Assistant.

KENNETH WILLIAM JONES
A.C.C.L., Clean-Up Committee, Hall Guard, Intra-mural Sports, Junior and Senior Basketball, Frosh-Soph Football, Lettermen's Club.

MARY THERESE JONES
A.C.C.L., Library Assistant, G.A.A., Hall Guard, Junior Red Cross.

BEULAH KATOS ***"Bee"***
A.C.C.L. (delegate), Amigos Pan Americanos, Attendance Office Assistant, C.A.L., Flower Girl, G.A.A., Hall Guard, Adjustment Office Assistant.

JAMES CARROLL KEENAN ***"Jim Shoes"***
A.C.C.L., Class President, Football, Frosh-Soph Football, Lettermen's Club, Fire Marshall, Hall Guard, Intra-mural Sports, Ticket Seller, Junior Basketball.

PAT KELLEHER
A.C.C.L., Boys' Bowling Club, Hall Guard.

MARY JANE KELLY ***"Kelly"***
A Cappella Treasurer and Librarian, A.C.C.L. (delegate), Senior Girls' Council, Girls' Chorus Librarian, G.A.A. (delegate), *Crier* Circulation Staff, Counselor's Assistant, P.T.A. Variety Shows, Garden Club, Hall Guard.

PATRICIA JOSEPHINE KELLY
A.C.C.L., Amigos Pan Americanos, Math Tournament, G.A.A., Girls' Chorus President and Secretary, Junior Red Cross, P.T.A. Variety Shows.

JAMES J. KENNEDY
A.C.C.L., Film and Reel, Intra-mural Sports, Stage Hand, Ticket Seller, Track.

NANCY JOY KERR
A Cappella, Bookroom, Clean-Up Committee, *Crier* Circulation and Editorial Staffs, Drama Club, G.A.A., Hall Guard, Junior Honor Society, National Honor Society, Senior Girls' Council Secretary; Registration Office, Girls' Bowling Club.

RENNY KIEMEL
A.C.C.L. (delegate), Hall Guard, *Temulac* Delegate, Junior Honor Society, National Honor Society, Intra-mural Sports, Registration Office, Clean-up Committee, *Crier* 4th Page Editor and Photographer, Societas Latina.

RICHARD MICHAEL KINK
Wrestling, Intra-mural Sports, P.T.A. Variety Shows, Cheerleaders, A.C.C.L., Ticket Seller.

PATRICIA SUSANNE KIRKLAND **"Irish"**
A.C.C.L., G.A.A., Hall Guard, Junior Red Cross, Office Assistant, Societas Latina.

BARBARA JOAN KLASEN ***"Butch"***
Attendance Office Assistant, Registration Office, Hall Guard, A.C.C.L., G.A.A.

ELLEN MADALINE KOMORSKI ***"Sanay"***
Junior Honor Society, Senior Girls' Council, *Temulac* Delegate, A.C.C.L., Der Deutsche Verein, Girls' Rifle Club, Hall Guard, Equestrian Club, G.A.A. (delegate), Junior Red Cross.

MARTIN GREGORY KOPE
A.C.C.L., Registration Office.

BARBARA JEAN KOSTBADE ***"Kos"***
C.A.L., P.T.A. Variety Shows, Counselor's Assistant, *Temulac* Delegate, Societas Latina, G.A.A., A.C.C.L., Hall Guard, Girls' Bowling Club.

RUTH JEAN KOUKALIK ***"Cookie"***
Band, A.C.C.L., Hall Guard, Junior Honor Society, Societas Latina, G.A.A., National Honor Society.

GARY EDWARD KUGLIN ***"Nilguk"***
A.C.C.L. (delegate), Hall Guard, Intra-mural Sports, Stage Hand, Tennis.

BEVERLY RAE KUNDE
Junior Honor Society, Senior Girls' Council, Registration and Placement Office Assistants, A.C.C.L., G.A.A.

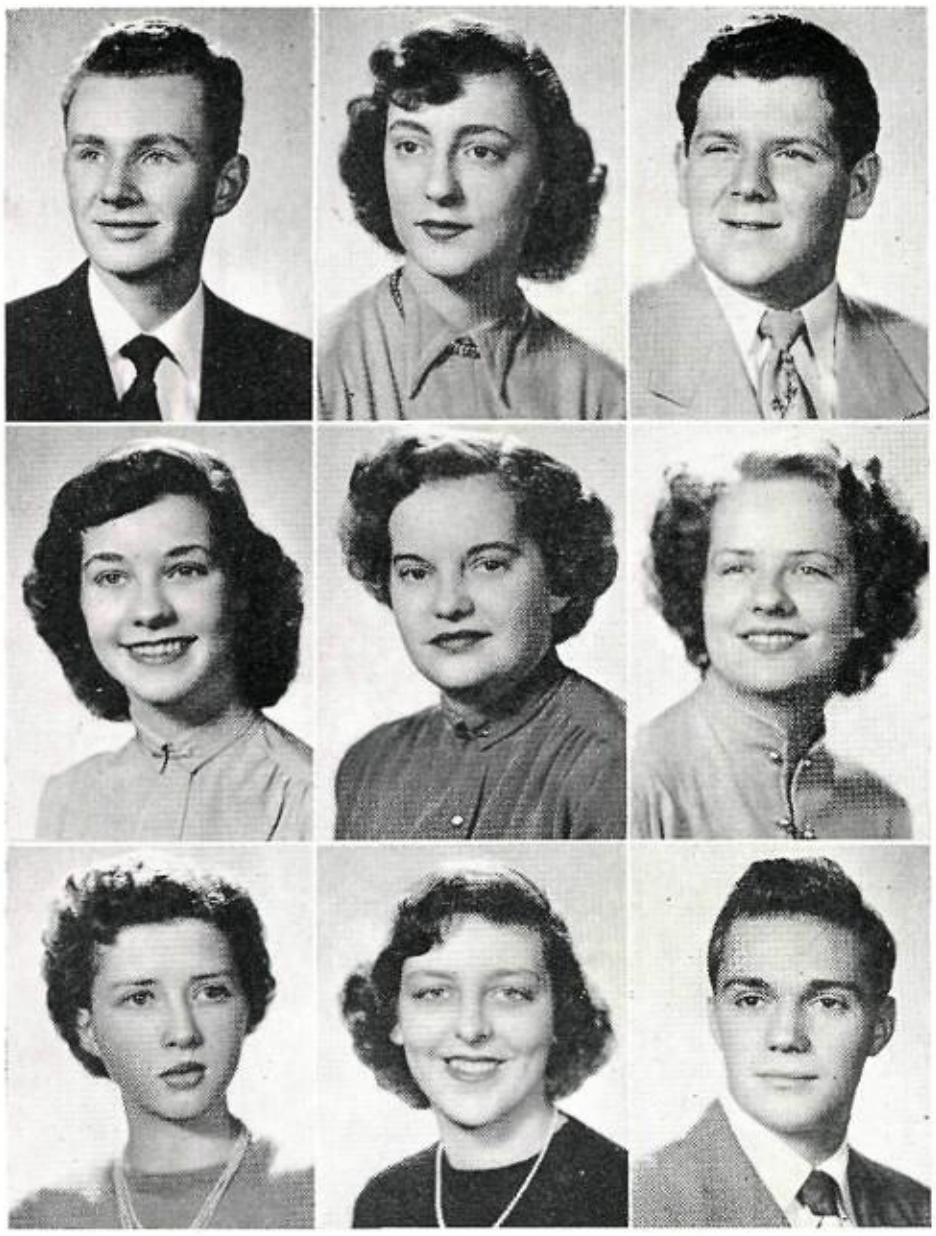

RICHARD JAY KYTE
A.C.C.L., Junior Honor Society.

MARJORIE JOAN LACEY *"Marj"*
Junior Honor Society, Girls' Bowling Club, District Superintendent's Office Assistant, A.C.C.L., Registration Office, C.A.L., Amigos Pan Americanos, Teacher's Assistant, G.A.A.

JOHN ELMER LANE *"Gov"*
A.C.C.L., Band, A Cappella, Hall Guard, Garden Club, Intra-mural Sports, Ticket Seller, Frosh-Soph Football, A.C.C.L. (Service Crew), Film and Reel.

JOAN DELORES LANG
Junior Honor Society, Bookroom, A.C.C.L., G.A.A.

JUNE ARLENE LANG
Bookroom, A.C.C.L., G.A.A., Teacher's Assistant.

JACQUELINE ANN LARKE *"Jacque"*
A.C.C.L., G.A.A., Bookroom, Hall Guard, Ticket Seller, Registration Office.

JOANNE LORRAINE LARSEN
A.C.C.L., Senior Girls' Council Vice-President, Flower Girl, *Crier* Editorial Staff, C.A.L., A Cappella, Leaders, Junior Honor Society, National Honor Society, Swim Club, Registration Office, Equestrian Club.

MARY ALICE LAW
A.C.C.L., G.A.A., Leaders, Board of Sports, Senior Girls' Council, Letter Girls, Swim Club, Junior Honor Society, Societas Latina President, A Cappella, C.A.L., Clean-Up Committee.

ANTHONY THOMAS LAYTON
A.C.C.L., Intra-mural Sports, Wrestling.

ROSEMARY LEBENSORGER
Junior Honor Society, A.C.C.L., Der Deutsche Verein, G.A.A., Hall Guard.

GEORGIA ANN LENGRICH *"George"*
A.C.C.L., Registration Office, Societas Latina, Senior Girls' Council, *Temulac* Editorial Staff, *Crier* Editorial Staff, Clean-Up Committee, G.A.A., Hall Guard, Junior Honor Society, Placement Office Assistant, A Cappella.

LAVERNE JUNE LEONI
Senior Girls' Council, Junior Honor Society, National Honor Society, *Temulac* Business Staff, Registration Office, Girls' Bowling Club. Adjustment Office Assistant, A Cappella, Societas Latina, Junior Red Cross, Hall Guard, A.C.C.L., G.A.A.

EUGENE MILTON LEVIN *"Gene"*
Temulac Business Staff, A.C.C.L. (Service Crew), Band, Der Deutsche Verein, Junior Honor Society, National Honor Society, Intra-mural Sports, Hall Guard, Registration Office.

EDITH JEAN LEWIS *"Edie"*
A.C.C.L., G.A.A., *Temulac* Delegate, Equestrian Club, Amigos Pan Americanos, C.A.L., Hall Guard, P.T.A. Variety Shows, Girls' Bowling Club, A Cappella.

GENEVIEVE KATHERINE LEWIS *"Johnny"*
A.C.C.L., C.A.L., *Crier* Circulation Staff, Hall Guard, Junior Red Cross, Counselor's Assistant.

BARBARA ANN LINDGREN
Class Secretary, Equestrian Club, Flower Girl, Junior Honor Society, National Honor Society, Leaders, Letter Girls, Senior Girls' Council, Swim Club, Registration Office, Societas Latina Vice-President, Sports Queen 1950, G.A.A.

ELEANOR JUNE LINDHORST *"El"*
Der Deutsche Verein, Hall Guard, G.A.A., A.C.C.L., Office Assistant.

MAXINE LONG *"Max"*
A.C.C.L., G.A.A., Hall Guard, Junior Honor Society.

LUCRETIA MARIE LORENZETTI *"Lu"*
A.C.C.L., Bookroom, G.A.A., Junior Honor Society, Counselor's Assistant, Senior Girls' Council, *Temulac* Photographic Staff.

ARLETTA JEANINE LOTZ
Senior Girls' Council, Leaders, Junior Honor Society, National Honor Society, Girls' Bowling Club, Equestrian Club, Teacher's Assistant, Amigos Pan Americanos, C.A.L., G.A.A., A.C.C.L.

AARON RANDALL LOVE *"Randy"*
A Cappella, A.C.C.L., Hall Guard, Intra-mural Sports, Ticket Seller.

LOIS JEAN LUDOLPH
A Cappella, A.C.C.L., Equestrian Club, G.A.A., Junior Honor Society, Main Office and Adjustment Office Assistants, Senior Girls' Council, Registration Office.

NORMAN O. LUNDGREN *"Lungy"*
A Cappella, A.C.C.L., Hall Guard, Intra-mural Sports, Ticket Seller.

LOIS IRENE LUNDY *"Bubbles"*
Crier Editorial Staff, Junior Honor Society, National Honor Society, Senior Girls' Council, P.T.A. Variety Shows, Board of Sports, Leaders, A Cappella, A.C.C.L., G.A.A., Safety Council, Hall Guard, Bookroom.

JOSEPH JAMES MACKENZIE
A.C.C.L., Football, Hall Guard, Ticket Seller, Wrestling.

VIRGINIA CATHERINE MADIGAN *"Ginny"*
A.C.C.L. (Director of Clean-Up), First Place Poster Contest, Prom Committee, Flower Girl, *Temulac* Senior Editor, *Crier* Circulation and Editorial Staffs, Executive Council Secretary, Senior Girls' Council, Senior Council, Junior Honor Society, National Honor Society, Counsellor's and Main Office Assistants, Drama Club.

GERALDINE MARIE MALUCHNIK *"Gerry"*
A.C.C.L., G.A.A., Girls' Rifle Club, Leaders, Letter Girls, Counselor's Assistant, Swim Club, Ticket Seller.

ESTELLA MANEY *"Stell"*
A.C.C.L. (delegate), G.A.A., Girls' Rifle Club, Office Assistant, Hall Guard.

BARBARA JOAN MARKHAM
A.C.C.L., Clean-Up Committee, *Crier* Circulation Staff, G.A.A., Junior Honor Society, Leaders President, Letter Girls, Senior Girls' Council, Swim Club, Registration Office, Teacher's Assistant.

MARY HELEN MARTIN
A.C.C.L., C.A.L., G.A.A.

ROBERT JAMES MARTOS *"Big Bob"*
A.C.C.L. (delegate), Hall Guard, Stage Hand, Ticket Seller, Intra-mural Sports.

DOROTHY BLANCHE MATHAUSER *"Dottie"*
A.C.C.L., G.A.A., Junior Honor Society, Main Office and Placement Office Assistants, Senior Girls' Council, A Cappella, Amigos Pan Americanos, Girls' Bowling Club.

ROBERT FRED MATT
A Cappella President, Vice-President, and Treasurer; A.C.C.L.; Clean-Up Committee; Der Deutsche Verein President; Drama Club; Equestrian Club President and Vice-President; Executive Council President; Junior Honor Society; P.T.A. Variety Shows; *Temulac* Delegate; Registration Office; City Speech Contest, 3rd Place.

PAUL J. MAYER
Sound Crew, Hall Guard, A.C.C.L., R.O.T.C., Corps of Guards, A Cappella.

LARRY JAMES McCABE **"Gus"**
A.C.C.L., Intra-mural Sports, Stage Hand, Track.

RALPH LYDEN McDOWELL
A.C.C.L., Film and Reel President, Intra-mural Sports, Junior Honor Society.

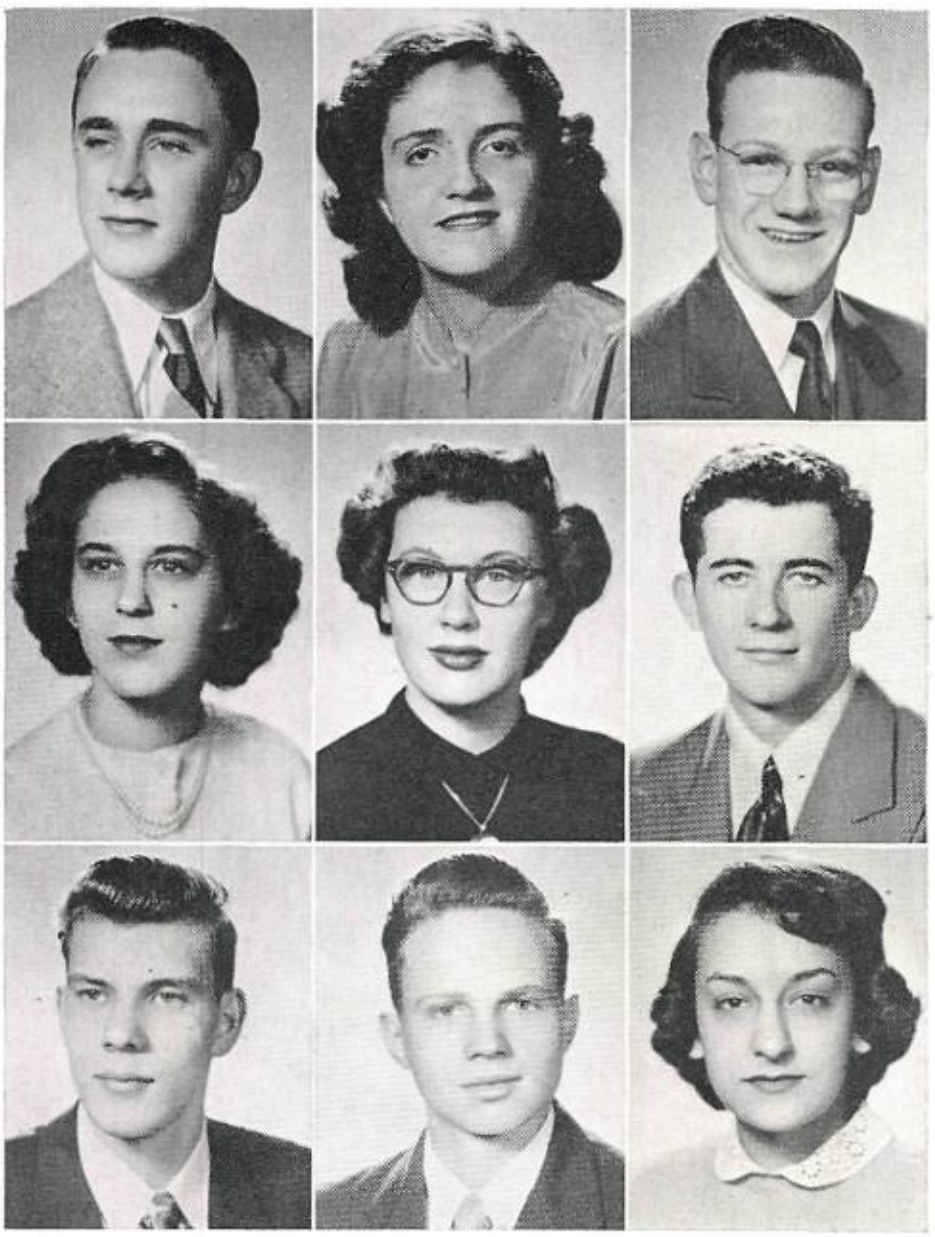

JOHN McGLINN *"Mac"*
A.C.C.L., Fire Marshall Chief, Executive Council, Senior Council, Clean-Up Committee, Prom Committee, Junior Honor Society, Safety Council, Ticket Seller, Societas Latina, Intra-mural Sports.

PATRICIA FRANCIS McGOLDRICK
A Cappella, A.C.C.L., G.A.A., Hall Guard, Office Assistant, Teacher's Assistant.

ROBERT JAMES McGRATH *"Red"*
A.C.C.L., Intra-mural Sports, Boys' Bowling Club.

MIRIAM RUTH McMASTER *"Totsie"*
A.C.C.L. (delegate), Girls' Chorus, Der Deutsche Verein, Hall Guard, G.A.A. (delegate).

JUDITH MARIE McMULLEN
A.C.C.L. (delegate), G.A.A., Hall Guard, Junior Red Cross.

ROBERT FRANCIS MEEGAN *"Meeg"*
A.C.C.L., Football, Hall Guard, Intra-mural Sports, Swim Team.

STEPHEN MEZEWICH
A.C.C.L., Football, Hall Guard, Intra-mural Sports, Stage Hand.

PHILIP WALTHAN MICHELSEN *"Mike"*
A.C.C.L., Counselor's Assistant.

ELAINE MIDDLETON
A.C.C.L., G.A.A., Hall Guard, Office Assistant, Girls' Bowling Club.

CHARLES PATRICK MILES *"Cholly"*
Wrestling, Intra-mural Sports, Hall Guard, A.C.C.L.

HOWARD MILLER *"Howie"*
A.C.C.L., Intra-mural Sports.

MARLENE LOIS MILLON *"Mar"*
A.C.C.L., Amigos Pan Americanos, G.A.A., Office Assistant, Senior Girls' Council, Registration Office, National Honor Society.

DOROTHY ELLEN MINNICH *"Dot"*
A.C.C.L., *Crier* Circulation Staff, G.A.A., Hall Guard.

JOAN E. MITCHELL
Amigos Pan Americanos Vice-President, C.A.L. Treasurer, A.C.C.L., *Crier* Circulation and Editorial Staff, Der Deutsche Verein, G.A.A., Junior Red Cross, Adjustment Office and Placement Office Assistants.

DENNIS EUGENE MOBECK *"Mo"*
A.C.C.L., Band, Boys' Bowling Club, Hall Guard, Intra-mural Sports.

GRACE MOLENSTRA
A.C.C.L. (delegate), Clean-Up Committee, *Crier* Circulation Staff, G.A.A., Hall Guard, Junior Red Cross, Senior Girls' Council, Ticket Seller.

JOHN CHARLES MOLTER *"Chuck"*
Intra-mural Sports, Ticket Seller, Hall Guard, A.C.C.L.

SALLY MOLTER *"Susie"*
Crier Circular Staff, Girls' Rifle Club, Adjustment Office Assistant, A.C.C.L. (delegate), G.A.A., Junior Red Cross, Hall Guard, Ticket Seller, Bookroom.

BERNADINE MONYAK *"Burn"*
A.C.C.L., G.A.A., Garden Club, Hall Guard, Counselor's and Registration Office Assistants.

CHARLENE MOORE
A.C.C.L., Counselor's Assistant, G.A.A.

RICHARD THEODORE MORA
A.C.C.L., Hall Guard.

JANET LEE MORAW
Senior Council, Flower Girl, Junior Honor Society, National Honor Society, *Temulac* Editorial Staff, *Crier* Circulation Staff, Adjustment and Registration Office Assistants, A.C.C.L. (delegate), Senior Girls' Council, Societas Latina, G.A.A. (delegate), Clean-Up Committee.

DONALD EDWARD MULLEN
Band, A.C.C.L., Bookroom, Intra-mural Sports, Hall Guard, Junior Honor Society, Corps of Guards, R.O.T.C., Ticket Seller.

CORINNE AGNES MURPHY
Valedictorian, A Cappella, Amigos Pan Americanos, Clean-Up Committee, Commencement Committee Chairman, *Crier* 1st Page Editor, Junior Honor Society Secretary, National Honor Society, Leaders, Letter Girls, Senior Girls' Council, *Temulac* Girls' Sports Editor, Voices Assistant Editor, Registration Office.

STEPHEN JAMES MURPHY *"Murph"*
A.C.C.L. Election Commissioner, Class Day Committee, Clean-Up Committee, Football, Hall Guard, Intra-mural Sports, Ticket Seller, Track (A.A.U. Cross Country '50, City '49, '50, '51, and State '50, '51 Mile Champion), Fire Marshall, Lettermen's Club Vice-President, Student Court Lieutenant.

FORREST MUSSELMAN
A.C.C.L., C.A.L., Hall Guard, Intra-mural Sports.

DONALD HARRY NELSON *"Nellie"*
A.C.C.L., Band Section Leader, Junior Honor Society, Orchestra, Societas Latina, *Temulac* Delegate, Ticket Seller.

JEAN MARIE NELSON
Junior Honor Society, *Crier* Editorial Staff, A.C.C.L., Amigos Pan Americanos, Girls' Bowling Club, G.A.A. (delegate), Adjustment Office, Attendance Office, and Teacher's Assistants.

WILLIAM JOSEPH NIECE *"Skuz"*
A.C.C.L., Printers' Club.

JUNE NETTIE NIERMANN *"Mickey"*
Junior Honor Society, Drama Club, Amigos Pan Americanos, Attendance Office, Junior Red Cross, Girls' Bowling Club, Ticket Seller, Hall Guard, G.A.A. (delegate), A.C.C.L., Registration Office.

BERNADETTE J. NOLAN *"Bernie"*
Senior Girls' Council, Junior Honor Society, A.C.C.L., G.A.A. (delegate), Hall Guard, Girls' Bowling Club Manager and Secretary, Equestrian Club.

JAMES J. O'BRIEN *"Obs"*
Junior Basketball, Fire Marshall, Print Club, A.C.C.L. (delegate), Hall Guard, Intra-mural Sports, Ticket Seller, Election Committee.

EMMETT PATRICK O'CONNOR *"Oak"*
A.C.C.L., Class Day Committee, Football, Hall Guard, Stage Hand, Ticket Seller, Junior Basketball, Fire Marshall, Frosh-Soph Football, Lettermen's Club, Student Court Lieutenant.

RICHARD PETER O'CONNOR
A.C.C.L., Hall Guard.

EDWARD FRANCIS O'DONNELL
A.C.C.L. President, Baseball, Clean-Up Committee, Executive Council, Hall Guard, Junior Basketball, Lettermen's Club.

MARY LOU O'HARA
A.C.C.L., G.A.A.

EVELYN O'LEARY *"Evie"*
Registration Office, A.C.C.L. (delegate), C.A.L., Counselor's Assistant, Hall Guard, G.A.A., *Temulac* Delegate.

ANNA ELIZABETH OLSON *"Ann"*
Junior Honor Society, National Honor Society, A.C.C.L., Main Office and Attendance Office Assistants, Junior Red Cross, G.A.A., Der Deutsche Verein, Girls' Bowling Club.

JANICE CAROL OLSON *"Pinkie"*
Senior Girls' Council, Societas Latina, Junior Honor Society, Girls' Bowling Club, Registration Office, A Cappella, Hall Guard, C.A.L., A.C.C.L., G.A.A., P.T.A. Variety Shows.

EDWARD JOSEPH OOSTMEYER *"Slim"*
Boys' Bowling Club, Hall Guard, R.O.T.C., Intra-mural Sports, A.C.C.L., Stage Hand, Ticket Seller.

JANYCE LOU PAGELER *"Jan"*
A Cappella, A.C.C.L., G.A.A., Library Asst.

GRACE MARIE PARSEN
A.C.C.L., G.A.A., Senior Girls' Council, Bookroom, Registration Office, Junior Honor Society, National Honor Society.

BETTY ANN PATTERSON
Senior Girls' Council, A Cappella, A.C.C.L., G.A.A. (delegate), Der Deutsche Verein, Hall Guard.

CHARLES ARTHUR PEASE *"Kerny"*
A.C.C.L., Clean-Up Committee, *Crier* Circulation Staff Manager, Hall Guard, Intra-mural Sports, Ticket Seller.

RICHARD W. PENN
A.C.C.L., *Crier* and *Temulac* Photographic Staffs.

RONALD B. PERRY *"Knob"*
A.C.C.L., Swim Team.

CARL LYLE PETERSON *."Luke"*
A.C.C.L., Hall Guard, Intra-mural Sports, Ticket Seller.

RICHARD WAYNE PETERSON
Lettermen's Club, Swim Team, Intra-mural Sports, Senior Council, Clean-Up Committee, Fire Marshall, Hall Guard, A.C.C.L., Ticket Seller, Registration Office.

EDWARD RAYMOND PIERIK
A.C.C.L., Intra-mural Sports, Junior Honor Society.

DON RICHARD PINC
A.C.C.L., Hall Guard, Intra-mural Sports, Boys' Bowling Club.

BARBARA Y. POCK
A.C.C.L., G.A.A. (delegate), Junior Honor Society, Senior Girls' Council, Junior Red Cross, Societas Latina, Class Day Committee, Flower Girl, Election Committee, Library Assistant.

RICHARD MICHAEL POWERS
Crier Editor-in-Chief, Executive Council, Clean-Up Committee, *Crier* Circulation Staff, A.C.C.L. (delegate), Garden Club.

THOMAS ERIC PRIME
A.C.C.L.

JOEL LYNN PYATT
A.C.C.L., Band, Garden Club, Hall Guard, Printers' Club.

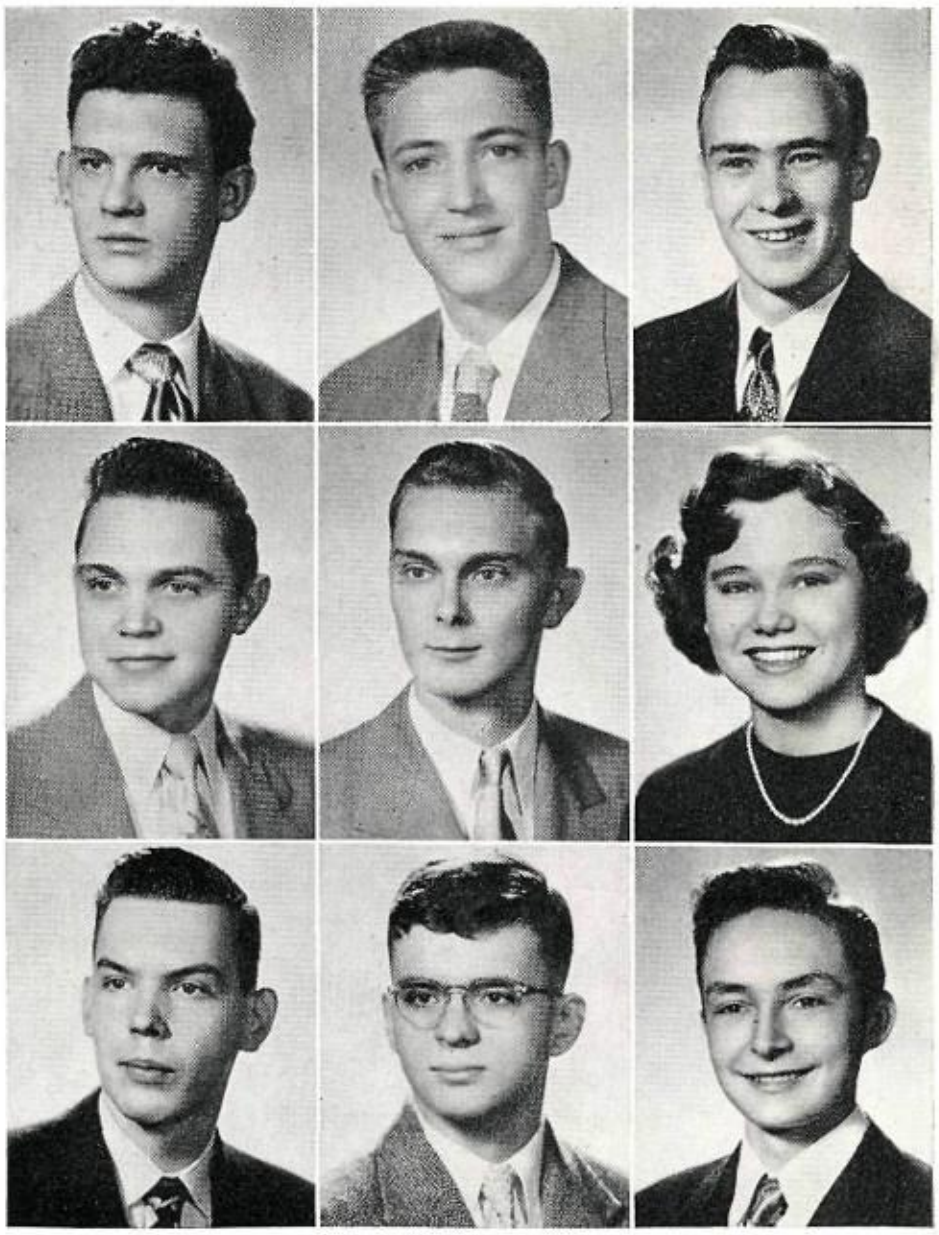

GWENDOLYN REESE *"Gwen"*
A Cappella, A.C.C.L., C.A.L., G.A.A., Hall Guard, Junior Red Cross, Ticket Seller.

WILLIAM THOMAS REIN *"E. E."*
A.C.C.L., Clean-Up Committee, Commencement Committee, Football, Hall Guard, Intra-mural Sports, Basketball Captain, Lettermen's Club.

CLARK THOMAS REVOR
A.C.C.L. (delegate), Der Deutsche Verein, Equestrian Club, Adjustment Office Assistant, Intra-mural Sports, Registration Office, Drama Club, A Cappella.

JOSEPH JACOB RICHARD, JR.
A.C.C.L., Hall Guard, Intra-mural Sports, Swim Team.

JOAN MARSHA RIES
A.C.C.L., G.A.A., Hall Guard, Counselor's and Main Office Assistants.

PATRICIA MARIE RILEY
A Cappella, A.C.C.L., C.A.L., G.A.A., Garden Club, Hall Guard, Office Assistant, P.T.A. Variety Shows, Ticket Seller.

JEANNE VERONICA ROBERTS
Girls' Bowling Club, Amigos Pan Americanos, A.C.C.L. (delegate), Garden Club, Hall Guard Capt., G.A.A. (delegate), C.A.L., Registration and Adjustment Office Assistants.

CAROL JUNE ROGERS
Cheerleaders, Commencement Committee, Clean-Up Committee, *Crier* Art and Editorial Staffs, Executive Council, Junior Honor Society, National Honor Society, Social Committee, Counselor's Assistant, *Temulac* Delegate, A Cappella, A.C.C.L. (delegate).

SUZANNE KAY ROGERS *"Suzie"*
A.C.C.L., Attendance Office Assistant, Click Chicks, G.A.A., Junior Honor Society, Senior Girls' Council, Registration Office, Girls' Bowling Club.

JOANN RUTH ROSEBERRY *"Jo"*
A.C.C.L., *Crier* Typist, G.A.A., Junior Honor Society, National Honor Society, Office Assistant, Senior Girls' Council.

GEORGINA ANN ROSENOW *"George"*
A.C.C.L., Attendance Office Assistant, G.A.A., Junior Honor Society, National Honor Society, Junior Red Cross.

MARY RUTH ROSS *"Ruthie"*
A.C.C.L., G.A.A., Hall Guard.

WILLIAM FRANCIS RUSSELL *"Willy"*
A.C.C.L., Hall Guard, Intra-mural Sports, Placement Office Assistant.

DARLENE MARIE RYAN *"Dee"*
A.C.C.L., Amigos Pan Americanos, *Crier* Circulation and Editorial Staffs, Junior Honor Society, Registration and Main Office Assistants, G.A.A., Senior Girls' Council.

MARIDA JOAN SAMPSON *"Bunny"*
A.C.C.L., A Cappella, Amigos Pan Americanos, *Crier* Circulation and Editorial Staffs, G.A.A., Girls' Chorus, Hall Guard, Junior Honor Society, P.T.A. Variety Shows.

MARLENE ANN SAMPSON *"Molly"*
A.C.C.L., G.A.A., Hall Guard.

MARVIN DONALD SAMPSON *"Samson"*
A.C.C.L., Intra-mural Sports, Track.

ROSEMARY ELAINE SARRA *"Ro"*
A Cappella, A.C.C.L., Clean-Up Committee Dance Chairman, Der Deutsche Verein Secretary, College Day Committee, Girls' Bowling Club, G.A.A., Junior Honor Society, Counselor's and Main Office Assistants, Senior Council, Senior Girls' Council, Prom Committee.

EMMA DOROTHY SATKAS
A.C.C.L., C.A.L., G.A.A. (delegate), Office Assistant, Hall Guard, Registration Office.

ELEANOR ANN SAVAGLIO
Senior Girls' Council, Girls' Bowling Club, Junior Honor Society, A.C.C.L., Hall Guard, A Cappella, G.A.A., Junior Red Cross, C.A.L., Amigos Pan Americanos.

IRENE ANN SCHAACK
Class Treasurer, Clean-Up Committee, Senior Girls' Council, Junior Honor Society, National Honor Society, Leaders Vice-President, Board of Sports Treasurer, Swim Club Treasurer, Registration Office, *Crier* Editorial Staff, A Cappella, Letter Girls, A.C.C.L. (delegate).

FRANK WILLIAM SCHAEFER, JR.
Printers' Club, Intra-mural Sports, A.C.C.L., Hall Guard.

BEVERLY ANN SCHIEFELBEIN
Junior Honor Society, Der Deutsche Verein, Registration Office, A.C.C.L. (delegate), Hall Guard, G.A.A.

NANCY DAY SCHILF
A Cappella, A.C.C.L., C.A.L., Der Deutsche Verein, G.A.A. (delegate), Hall Guard, Junior Honor Society, National Honor Society, Junior Red Cross, P.T.A. Variety Shows, Girls' Bowling Club.

PATRICIA ETHEL SCHIPPLOCK
A.C.C.L. (delegate), Clean-Up Committee, *Crier* Editorial Staff, Drama Club, Executive Council, Hall Guard, Junior Honor Society, National Honor Society, Societas Latina, *Temulac* Editorial Staff, Registration Office, Prom Committee, Social Committee.

ANN MARIE SCHMITT ***"Smitty"***
A.C.C.L., C.A.L., G.A.A., Hall Guard, Junior Red Cross, Safety Council.

BERNICE SCHMITTSCHMITT ***"Bernie"***
Temulac Art Staff, Senior Girls' Council, Junior Honor Society, Clean-Up Committee, *Temulac* Delegate, Registration Office, A.C.C.L., G.A.A., C.A.L.

DOROTHY JANE SCHRANZ
A.C.C.L., *Crier* Circulation Staff, G.A.A., Hall Guard, Junior Honor Society, Leaders, Senior Girls' Council.

JOAN ELIZABETH SCHRYVER
Class Day Committee, Clean-Up Committee, Senior Girls' Council, Flower Girl, *Temulac* Delegate, A.C.C.L. (delegate), Counselor's Assistant, Registration Office, Amigos Pan Americanos, G.A.A., Hall Guard, *Crier* Circulation Staff.

BARBARA ANNE SCHULTZ
A.C.C.L., G.A.A., Junior Red Cross, Office Assistant, Societas Latina, Girls' Bowling Club.

WILLIAM CHARLES SCHWARTING
A.C.C.L., Band, Hall Guard, Intra-mural Sports, Senior Council.

NANCY DORIS SEABERG
Junior Honor Society, National Honor Society, Junior Red Cross, Adjustment and Main Office Assistants, Societas Latina, A.C.C.L., Senior Girls' Council.

JAMES W. SECHLER ***"Machine"***
Intra-mural Sports, Hall Guard, A.C.C.L., Printers' Club.

GORDON EDWIN SEYMOUR
A.C.C.L., Hall Guard, Junior Honor Society.

PHYLISS JOAN SHARKEY
A.C.C.L. (delegate), *Crier* Circulation Staff, G.A.A., Hall Guard, Attendance and Main Office Assistants, Senior Girls' Council, Registration Office, Girls' Bowling Club.

JOAN NORINE SHARP
Cheerleaders, Clean-Up Committee, Senior Girls' Council, Football Queen's Court '49, Junior Honor Society, *Crier* Circulation Staff, Junior Red Cross, Registration and Attendance Office Assistants, A.C.C.L. (delegate), Hall Guard, G.A.A.

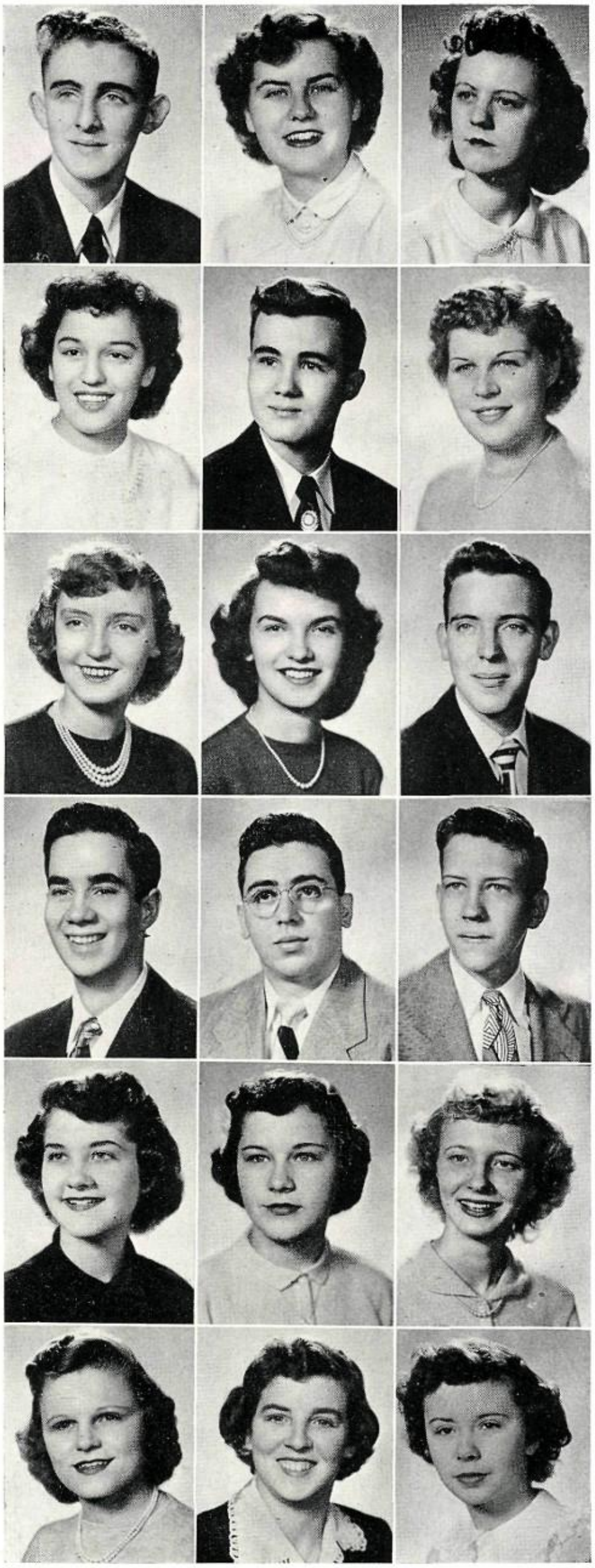

WILLIAM JOSEPH SHEEHAN ***"Willie"***
A.C.C.L., Hall Guard, Intra-mural Sports.

KATHERINE MILLICENT SIEG
Crier Editorial Staff, Senior Girls' Council Treasurer, A Cappella, Board of Sports, Leaders, Letter Girls, Junior Red Cross, Girls' Bowling Club, Junior Honor Society, National Honor Society, Adjustment Office Assistant, A.C.C.L., G.A.A.

LOIS MARLENE SIEVERT ***"Lulu"***
A.C.C.L., Attendance Office and Counselor's Assistants, G.A.A.

ELIZABETH ANN SILER ***"Bets"***
A.C.C.L., Placement and Attendance Office Assistants, Flower Girl, G.A.A., Hall Guard.

JAMES STANLEY SIMPSON
Class Vice-President, Senior Council, Junior Honor Society, National Honor Society, Intra-mural Sports, A.C.C.L., Der Deutsche Verein, Fire Marshall, Hall Guard, Ticket Seller.

MARGARET MARY SMAJICK ***"Smaj"***
A.C.C.L., C.A.L., G.A.A., Hall Guard, Junior Red Cross, Societas Latina, Registration Office.

LAURA JEAN SMITH ***"Laurie"***
A Cappella, A.C.C.L., Amigos Pan Americanos, Drama Club, G.A.A., Garden Club, Girls' Chorus, Hall Guard, Placement and Main Office Assistants.

MARLENE DOLORES SMITH
A Cappella, A.C.C.L. (delegate), G.A.A., Hall Guard, Junior Red Cross, Ticket Seller.

THOMAS PAUL SMITH ***"Smitty"***
A.C.C.L., Hall Guard, Intra-mural Sports, Ticket Seller, Fire Marshall.

ARISTOTLE (ART) HARRY SOTER ***"Mucho"***
A.C.C.L., Clean-Up Committee, *Crier* Editorial Staff, *Temulac* Editorial Staff, Ticket Seller, Intra-mural Sports, Registration Office, Drama Club.

WILLIAM JOHN SOULIAN
A Cappella, Librarian, A.C.C.L. (delegate), Hall Guard, Intra-mural Sports.

ROBERT A. STERLY
A.C.C.L., Der Deutsche Verein, Intra-mural Sports, Ticket Seller.

GRETA JOYCE STERNS
A.C.C.L.; Amigos Pan Americanos; Registration, Attendance and Main Office Assistants; *Crier* Circulation and Editorial Staffs; G.A.A.; Hall Guard; Junior Honor Society; Senior Girls' Council.

JANET FAY STOLLER
A Cappella, A.C.C.L., C.A.L., Commencement Committee, *Crier* Circulation Staff, G.A.A., Counselor's Assistant, Senior Girls' Council, *Temulac* Delegate, College Day Committee.

BETTY JANE STREIT
A.C.C.L., Baton Twirler, G.A.A., Hall Guard, Junior Red Cross, Counselor's Assistant.

ARLENE MARIE STRUCK
A.C.C.L., G.A.A. (delegate); Adjustment, Registration and Attendance Office Assistants.

MARY JANE SUFFERN ***"Midge"***
Girls' Rifle Club, Hall Guard, Registration Office, *Temulac* Delegate, A.C.C.L. (delegate), Girls' Chorus, G.A.A., Ticket Seller, Voices.

CHARLENE MARIE TEMPLE
Clean-Up Committee; Bookroom; *Crier* Circulation and Editorial Staffs; Junior Honor Society; G.A.A.; Registration, Attendance and Main Office Assistants; A.C.C.L.; Societas Latina; Bowling Club; Session Runner.

DOROTHY LOIS TERRY
Senior Girls' Council, A.C.C.L. (delegate), G.A.A., Societas Latina, Junior Red Cross, Hall Guard, Registration Office, Ticket Seller.

ANNETTE HELEN THIEL *"Andy"*
Senior Girls' Council, Junior Honor Society, *Crier* Circulation Staff, Adjustment Office Assistant, Junior Red Cross, *Crier* and *Temulac* Typist, A.C.C.L., Program Seller, Hall Guard, G.A.A.

IRENE OLIVIA THOMPSEN *"I"*
Office Assistant, C.A.L., A.C.C.L., G.A.A., Hall Guard.

SHIRLEY ANN THOMPSON *"Tiny"*
A.C.C.L., G.A.A.

HARRY JOHN TOMARAS *"Bob"*
A.C.C.L., Hall Guard, Corps of Guards, R.O.T.C., Der Deutsche Verein.

RICHARD TOWNLEY *"Tuff"*
A.C.C.L., Football, Golf, Hall Guard, Intra-mural Sports, Swim Team, Ticket Seller, Registration Office, Lettermen's Club, Fire Marshall, Frosh-Soph Football.

GEORGE JOHN TRICK
A.C.C.L. (delegate), Intra-mural Sports, Swim Team, Hall Guard, C.A.L., Boys' Bowling Team.

JEAN LOIS TROWBRIDGE
A.C.C.L. (delegate), C.A.L., G.A.A., Hall Guard, Junior Honor Society, Junior Red Cross, Registration and Main Office Assistants, Voices, Library Assistant.

WILLIAM EDWARD TRUXAL *"Trux"*
A.C.C.L., Intra-mural Sports.

GERALD VALLERA *"Jerry"*
A.C.C.L., Hall Guard.

MARGARET JOAN VANDERMAR *"Peggy"*
A.C.C.L., Amigos Pan Americanos, Attendance and Adjustment Office Assistants, G.A.A., Junior Honor Society, Senior Girls' Council, Registration Office.

PATRICIA LOUISE VAN HUIS
A.C.C.L., G.A.A., Hall Guard, Session Runner, Teacher's Assistant.

EUGENE VAN WAZER
A.C.C.L.

RICHARD ALLEN VOELL
A.C.C.L., Football, Track, Swim Team, Ticket Seller, Prom Committee Chairman, Intra-mural Sports, Hall Guard, Fire Marshall, Lettermen's Club Secretary, Clean-Up Committee.

ROBERT VOLLAND
Baseball, Basketball, Intra-mural Sports, Ticket Seller, A.C.C.L., Fire Marshall, Registration Office.

JUNE MARIE VONG
A.C.C.L., G.A.A., A Cappella, Bookroom, Hall Guard.

RICHARD S. WALKER
A.C.C.L., Hall Guard, Intra-mural Sports, Basketball, Lettermen's Club, Registration Office.

STUART EDWARD WARREN *"Stu"*
A.C.C.L., Hall Guard, Intra-mural Sports, Ticket Seller, Registration Office.

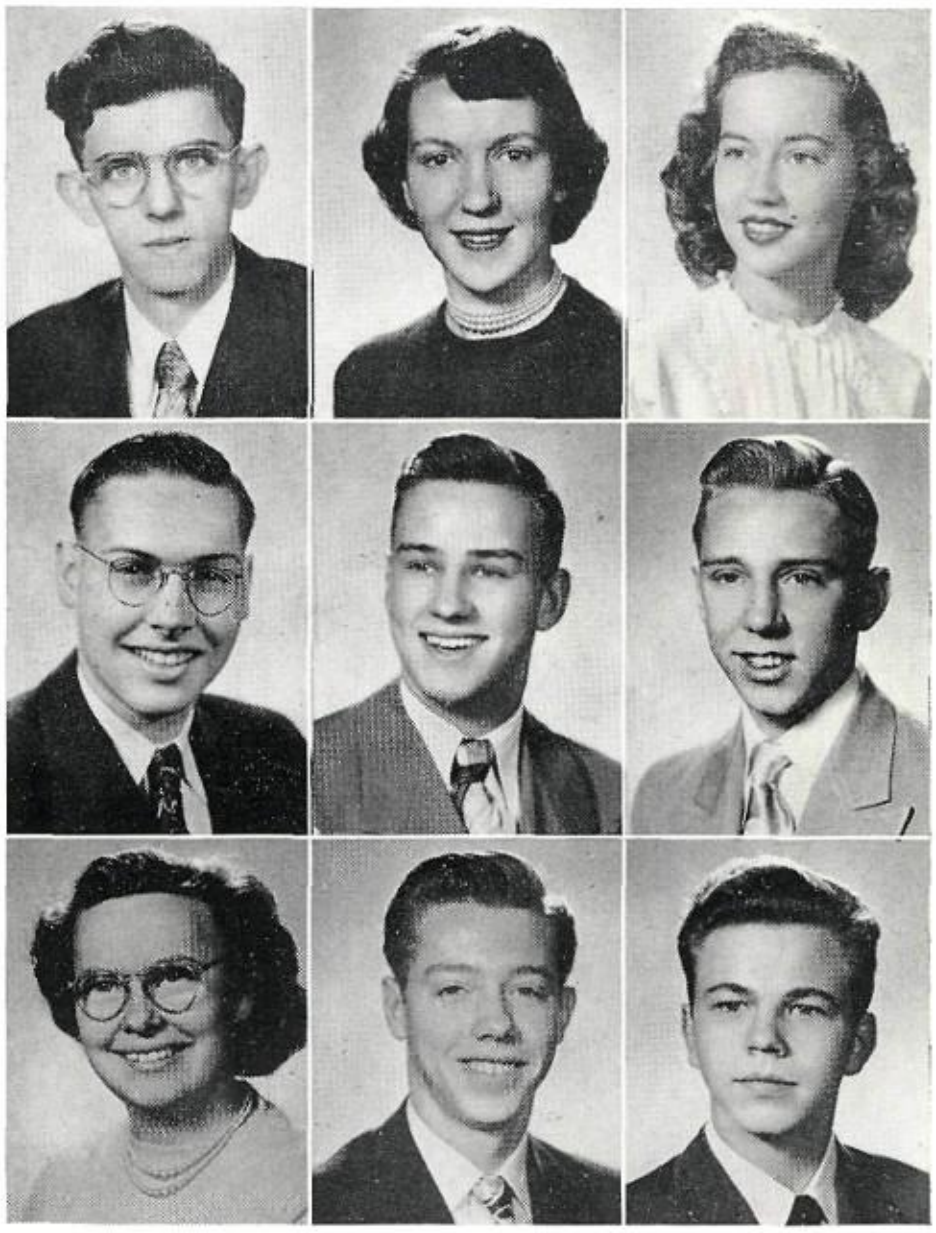

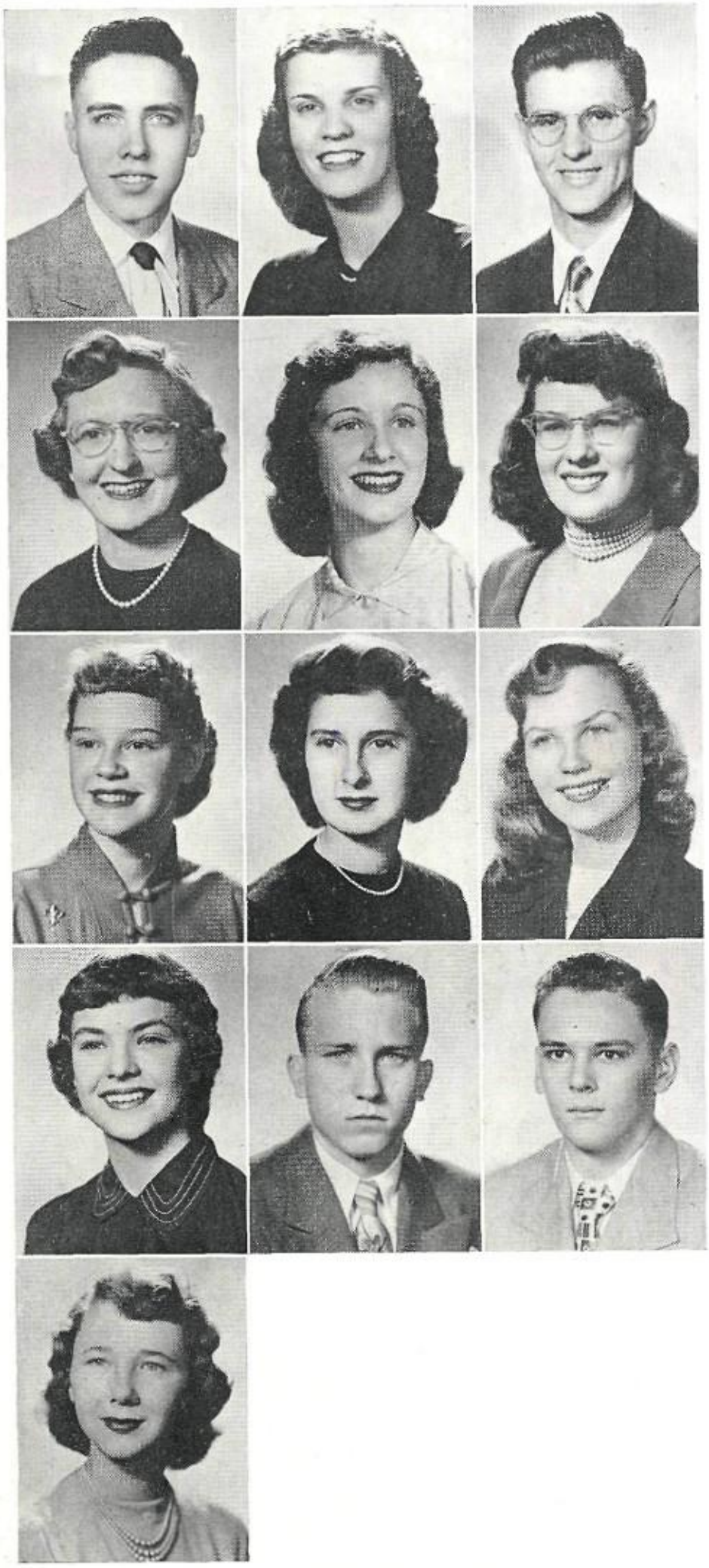

PAUL HAROLD WATKINS
A.C.C.L., Band, R.O.T.C. (Non Com.), Film and Reel, Stage Hand, Placement Office Assistant, P.T.A. Variety Shows, Sound Crew.

JOAN WATSON
A.C.C.L., G.A.A., Garden Club, Hall Guard, Junior Honor Society, Junior Red Cross, Registration Office.

ALFRED WILLIAM WEIDNER ***"Sleepy"***
Lettermen's Club, Baseball, A.C.C.L. (delegate), *Temulac* Editorial Staff, Ticket Seller, Hall Guard, Intra-mural Sports.

ARLENE CHARLOTTE WENNBERG
A.C.C.L., Attendance Office Asst., G.A.A., Click Chicks, Junior Honor Society, National Honor Society, Senior Girls' Council, Societas Latina.

DOROTHY WHEELER ***"Wheel"***
A.C.C.L., G.A.A., Swim Club.

PATRICIA MARGARET WILMS ***"Pattie"***
A.C.C.L., G.A.A., Der Deutsche Verein, Girls' Bowling Club.

DORIS ELAINE WINNIE
Senior Girls' Council, District Office and Teacher's Assistants, A.C.C.L., G.A.A., Bookroom, Swim Club.

LOIS AGNES WISE
A.C.C.L., C.A.L., G.A.A., Hall Guard, Clean-Up Committee, Junior Honor Society, National Honor Society, Adjustment Office Assistant, Senior Girls' Council, Societas Latina, Girls' Bowling Club.

JANET FRANCIS WOOD
A.C.C.L., G.A.A., Hall Guard.

DOROTHY JEAN WOZNIAK
Cheerleaders Captain, Junior Honor Society, Flower Girl, Senior Girls' Council, *Crier* Circulation Staff, Hall Guard, A.C.C.L., G.A.A., Junior Red Cross, Ticket Seller, Football Queen's Court, '49.

ROBERT DOUGLAS YOUNG
A.C.C.L., Registration and Attendance Office Assistants, Der Deutsche Verein, Intra-mural Sports, Junior Honor Society, National Honor Society, Orchestra.

NICHOLAS EARL ZENZEN ***"Nick"***
A.C.C.L., *Crier* Circulation Staff, Der Deutsche Verein, Intra-mural Sports, Junior Honor Society, Ticket Seller.

JEANNE MARIE ZUTTERMEISTER
A.C.C.L., Clean-Up Committee, *Crier* Circulation Staff, G.A.A., Hall Guard, Counselor's Assistant, Program Seller.

JUNE GRADS WITHOUT PICTURES

JOHN JOSEPH COLBERT
PATRICIA ANN DAY
R. ALLEN FORST
JOHN PATRICK GLAVIN
DANIEL HAMPTON
ROSIE LEE HASSELL
THEODORE HAYNES
RAYMOND HECKER
DANIEL BERNARD HIGGINS
HELMER LOUIS IRBY
RICHARD MARTIN PAUS
YVONNE RACY
DOROTHY STEWARD
BARBARA JEAN STROUCE
JOAN E. VAN BEYNEN
MARION LOVADA WALKER

G. E. D. GRADUATES

MARTIN R. BOLAND
THOMAS E. HICKEY
ARTHUR L. HOWARD
EDWIN F. KOZAR
RICHARD F. MAXA
HUGH W. McCARTHY
EDWARD J. MURPHY
EARL M. NELSON
THOMAS C. NIELSEN
GEORGE P. PAPPAS
WILLIAM L. PEDIGO
HUBERT F. SCHOOSE
VICTOR TREVISANUT
DONALD WILLIAMSON

ACTIVITIES

Portraits by Barbara White

January Outstanding Students: Florence Lam, Shirley Rodine, Barbara Quaney, Carol Godey, Patricia Helms, Dan Storey, Dick Dahlke, Bill Palmquist, Charles Rogers, Bob Bede.

Equestrian Club Members: Beverly Meyer, Gwen Hansen, Beverly Whitney, Charlene Boushelle, Genevieve Hansen, Lois Ludolph, Bob Hatt, Mr. Smith, Jean Black.

Mixed Clarinet Quartet Receive "E Plus" Rating: Judy Pass, Ron Zenke, Lester Weiner, Bob Reuter.

Band Solo Competition: Lynn Johnson (Baton), Art Pay (Saxophone).

Gold Key National Scholastic Art Award Winners: Blanche Pieler, Ginny Wright.

Bausch and Lamb Award Received by Owen Kruger.

DAR Award Received by Barbara Quaney.

Superior Piece of Furniture Made by Bob Gorman.

CONCERT BAND

FLUTES: Joyce Sharp, John Jamieson.

ALTO CLARINET: Ron Zenke.

BASSOON: Frank Weber, Ester Craig.

CLARINETS: Judy Pass, Art Michalski, Bill Schwarting, Rich Reuter, Dennis Mobeck, Chuck Lindahl, John Heffern, Jim Giovanzzi, Bob Petri, Barb Hughes, Arlene Gustafson, Pat Malinski, Jim Mackaill, Ruth O'Grady, Gene Levin, Chuck Smith, Art Green, Lester Weiner.

SAXOPHONES: Art Pay, James Case, Bruce Bedier, Eldon Podewell, Roger Unterberg, Jack Crusor, John Lane, Alvin Johnson.

TRUMPET-CORNETS: Ron Lackie, Jack Marks, Clyde Lange, Earl Roseberry, Bill Miller, Don E. Larson, John Wilson, Lenore Smith, Sue Nairn, Grace Reed.

FRENCH HORNS: Artemis Sotirakos, Josephine McGoldrick, Joyce Draper, Shirley Muller.

BARITONES: Joe Corbet, Joe Murrdock, George Paulson, Wayne Nauman.

TROMBONES: Don Nelson, Don D. Larson, Don Fox, Hazel Lillybeck, Wesley Phenegar, Paul Watkins.

BASES: Norm Hook, Rich Reichelt, Bill Collins, Frank Pills.

PERCUSSION: Bob Bede, Rich Siegel, Bob Faulkner, Joe Snyder, Ruth Koukalik, Paul Stavarakos, Eloise Hughes.

TWIRLERS: Janet Gillice, Lynn Johnson, Phyllis Krecja, Anne Alden.

LIBRARIAN: Pat Daugherty, Anne Alden.

INTERMEDIATE BAND

CLARINETS: Vernie Lou Schwartz, Myrtle Woodman, Sandra Hoobler, Margaret Ralston, Jo Ann Hennin, Winifred Long, Tom Clavin, Bill Berg, Jim Pavacek.

SAXOPHONES: Audrey Lydick, Ella Spagnoli, Jim Smith, Bonnie Ermentrout.

TRUMPET-CORNETS: George Harris, Tom Clothier, Ralph Mero, Gail Whittaker, Bob Damptz, Russel Cuchna, John Klein, Jimmy Clarke, Barb Diesel, James Brown.

DRUMS: Don Nickon, Betty Spagnoli, Oscar Allen, Dave Matteson, John Gordon, Bob Koneizny, Marlene Heimach, Tom Vaughn, Evelyn Kowalsky.

BEGINNER'S BAND

FLUTES: Carol Brozak, Joyce Congua, Pat Klein.

CLARINETS: Chris Coniglio, George Fortier, Pat Hughes, Ronald Larson, Dorothy Lundy, Jane Moroz, Mary Ann Owens, Mary Kay Shellen, Walter Stracke, Laira Werdritts.

SAXOPHONES: James Briley, Christine Easter, Barbara Grammer, George Tomaros.

TRUMPET-CORNET: Robert Johnson, Joe Pyatt, Frank Rozema, Beverly Senf, Carolyn Shriner.

FRENCH HORNS: Beverly Gordon, Arlene Hoffman, Jane Ramey.

BARITONE: Nick Manoloff.

TROMBONES: Edward Bergdahl, Dick Falkner.

PERCUSSION: Babs Burhfiend, Albert Hilliard, Roger McGerty, Ophelia Parks, Anita Vogel, Norman Wolff, Ronald Knuth, Marilyn McClintock.

THE CALU

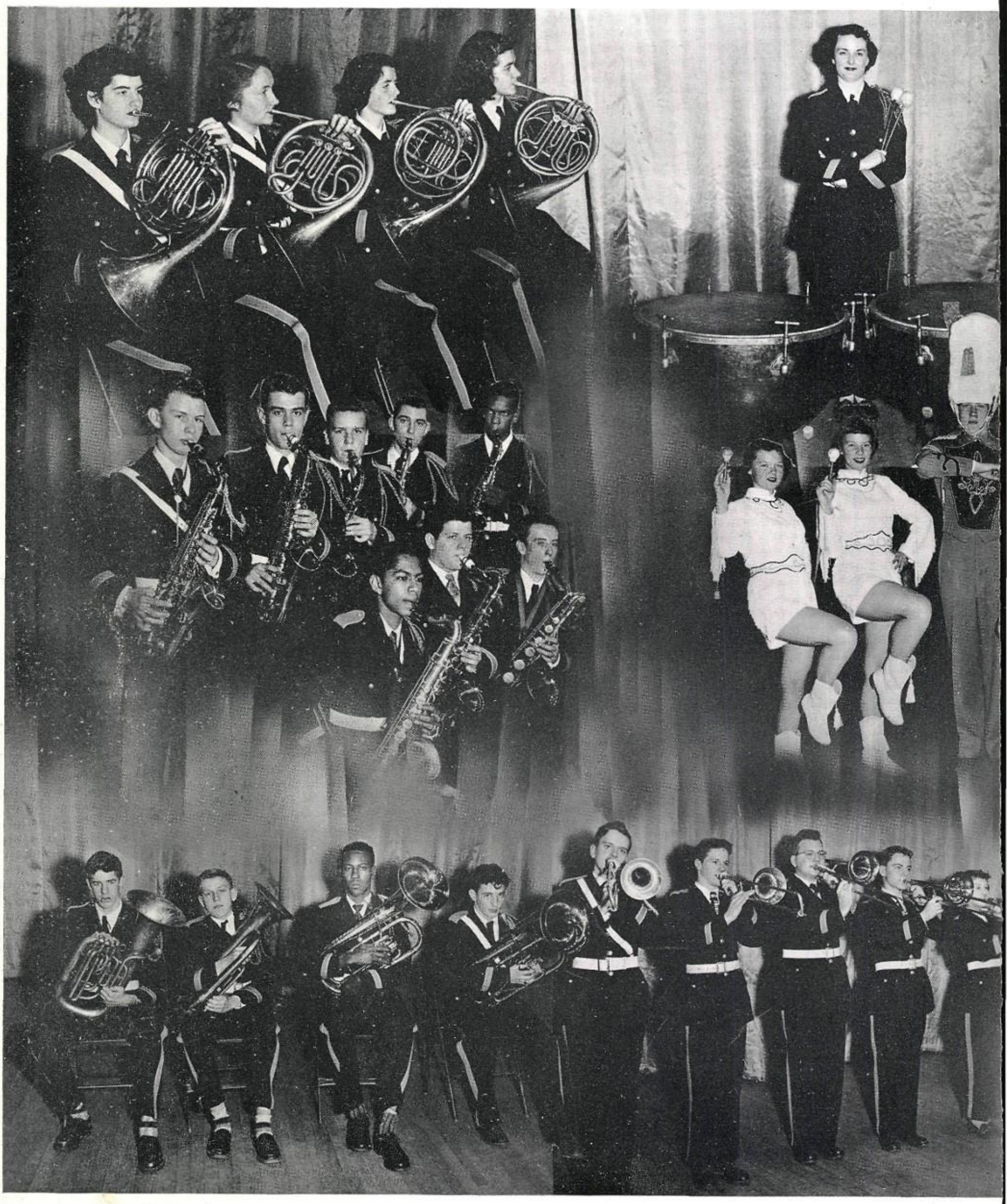

MET BAND

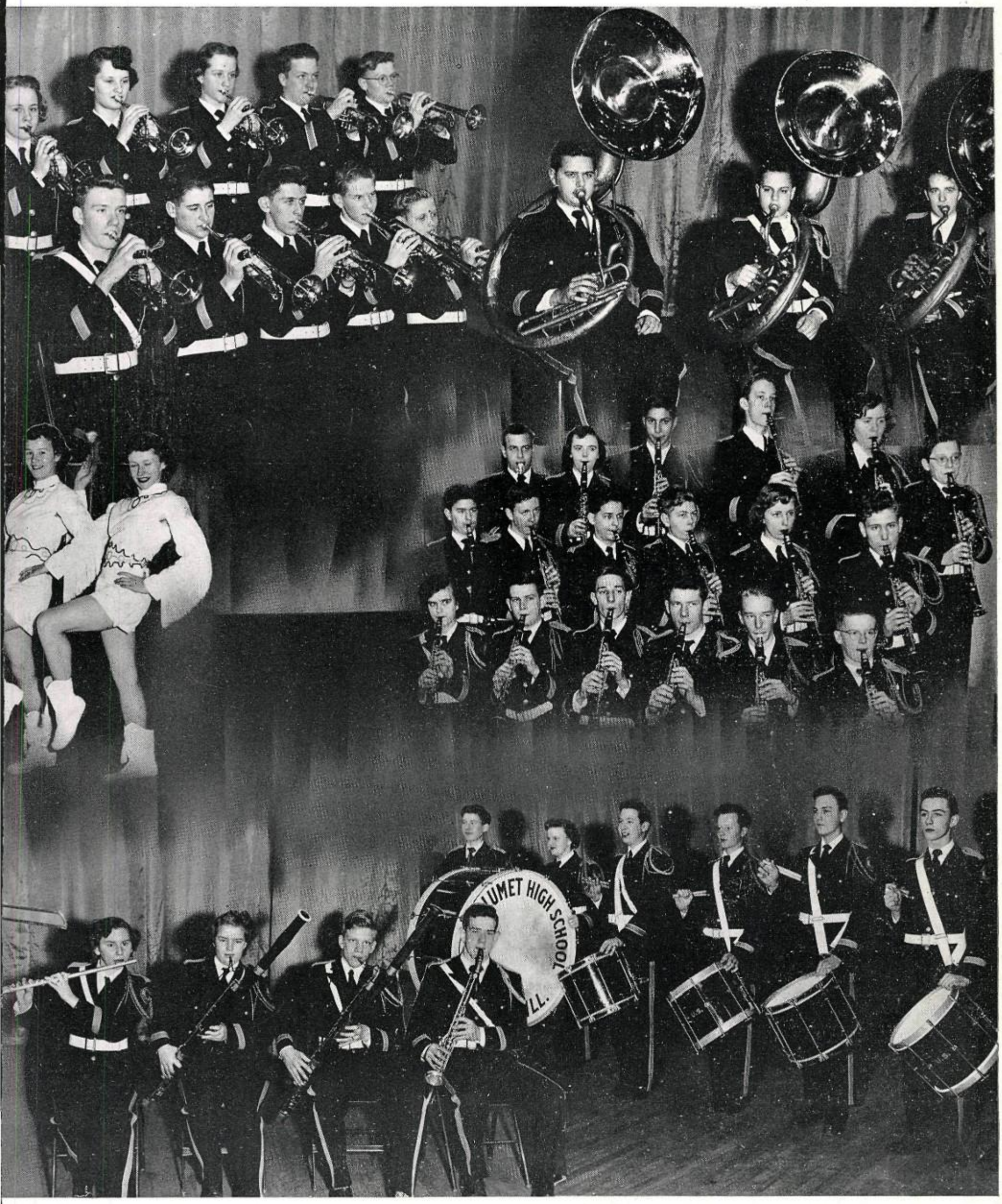

Gwen Hultenschmidt (Editorial Adviser), John Palsedge (Business Adviser).

THE CRIER

CRIER EDITORIAL STAFF

Row 1: Harris, Walsh, Napolillo, Lindahl, Bollinger.

Row 2: Grandel, Fortin, Kerr, Rodine, Geyer, Soter, Roberts, Lengerich.

Row 3: Andresen, Murphy, Binder, Powers, Boer, Kiemel, Leyers, Marlas.

CRIER CIRCULATION STAFF

Row 1: Nadosy, Cary, Pease, Birmingham, Franta, Tagler.

Row 2: Sharkey, Forgue, Mitchell, Humphreys, Del Giorno, Ferguson, Schryver, Dunne, Buehler, Bollinger, Beisel, Jackson.

Row 3: Ryan, Hale, Pasch, Sharp, Johnson, Thiel, Kordt, Dodd, Zuleger, Wright, Sterns, Moraw, Ewert.

Row 4: Thomas, Lane, O'Brien, Stoller, Hughes, Matt, McGlinn, Feurer, Smith, Honor, Molenstra, Temple, Bruketa.

CRIER STAFFS

Editor-in-Chief
Dick Powers
First Page Editors
Shirley Rodine
Corinne Murphy
Susan Napolillo
Second Page Editors
Georgia Ann Geyer
Jean Roberts
Third Page Editors
Dorthea Lindahl
Kay Walsh
Janet Gillice
Rae Coffman
Fourth Page Editors
Renny Kiemel
Nancy Joy Kerr
Sports Advisor
Glenn Fortin
Girls' Sports Editor
Diane Burtch
Feature Writers
Maria Chicos
Vercille Ciulla
Ron Duffy
Ellen Fiesenheiser
Sybil Harris
Joyce Johnson
Roger Koenig
Virginia Madigan
Dennis Marlas
Joyce Moore
Jean Nelson
Carol Reedy
Jackie Russel
Carol Schaack
Catherine Sieg
Merle Smedberg
Art Soter
Artemis Sotirakas
June Sylling
Lorna Zbinden
Photographers
Renny Kiemel
Richard Penn
Typists
Marge Andresen
George Binder
Shirlee Ewert
Joanne Larsen
Sally Molter
Joanne Roseberry
Darlene Ryan
Greta Stearns
Diane Wagner
Circulation Manager
Chuck Pease
Advertising Manager
Nancy Dodd
Jim Birmingham
Assistant Advertising Manager
Dot Schranz
Claudette Kordt
Exchange Editor
Joan Mahoney
Editorial and Business Adviser
Mrs. Gwen Hultenschmidt

"Oh, the story doesn't fit!"

"This cut didn't come out clear!"

"Two blank spaces and it's Friday already!"

Many an editor has listened wearily to such moans and groans in 318, the Crier Office. In the end, however, the paper comes out as usual on Thursday and everyone, even the editors, forget the trouble they had getting it to press on time.

These beginning journalists love their work though and often stay as late as 4:30 on Mondays, Wednesdays, and Fridays. Since all the doors are locked at 4:00, this group is more familiar with the basement route out of the building than anyone in the school except the janitors.

The outstanding graduating members of the staff are awarded Quill and Scroll pins. Quill and Scroll is a national organization of high school journalists and the recipients are very proud of their honor.

At the beginning of the second semester, Mrs. Hultenschmidt became circulation as well as editorial adviser.

Co-Editors-in-Chief
- Glenn Fortin
- Sybil Harris

Faculty Editor
- Shirley Rodine

Senior Editors
- Pat Helms
- Virginia Madigan

Junior Editor
- Al Hecht

Sophomore Editor
- Walter Anderson

Freshman Editor
- Jean Ferguson

Girls' Sports Editor
- Corinne Murphy

Boys' Sports Editor
- George Binder

Clubs and Activities
- Marge Andresen
- Marlene Bollinger
- Kay Brenner
- John Jamieson
- Roger Koenig
- Georgia Lengerich
- Dean Leyers
- James Masson
- Janet Moraw
- Jean Roberts
- Pat Schipplock
- Eleanor Semeniuk
- Annette Thiel
- Al Weidner

Business Staff
- June Chapin
- Marie Dietz
- Eugene Levin
- Hila Shaffer

Art Staff
- Calvin Jones
- Carol Schaack
- Bernice Schmittschmitt
- Dorothy Sutz
- Barbara White

Photographic Staff
- Richard Bergman
- Frances Berleman
- Arthur Bleck
- Richard Boer
- Wayne Brandenburg
- John Campbell
- Vercille Ciulla
- Fred Coleman
- Lois Combs
- Dorothy Culbertson
- James Dillon
- Richard Penn
- David Warwick

TEMULAC STAFFS

Row 1: **Combs, Bollinger, Ferguson, Helms, Gaddis, Harris.**

Row 2: **Chapin, Moraw, Sutz, Soter, Jamieson, Schmitt, Fortin, Roberts, Lengerich, Brenner.**

Row 3: **White, Berleman, Rodine, Levin, Leyers, Schaack, Murphy, Dillon, Andresen, Schipplock, Koenig.**

Row 4: **Bleck, Hecht, Binder, Anderson, Coleman, Masson, Penn, Boer, Warwick, Jones.**

TEMULAC

The '51 Temulac, under the sponsorship of Mrs. Helena C. McGinnis, has for its theme this year the silver anniversary of our school building. It shows the various rooms which are important to Cal students and gives a short history of each. It also honors the teachers who have been here since the opening of the building. The '51 edition contains group pictures of the clubs and service groups with short summaries of their activities. Since every student now has an opportunity to have his picture in this publication, the yearbook is a history of the entire school.

The staffs work on the Tem during their study periods and other free time — writing, editing, sketching or taking pictures. After four semesters' work a staff-member can receive a letter for his service. Under-classmen are encouraged to join the staff as early as possible.

TEMULAC SPONSORS

Mrs. McGinnis, Editorial; Mr. Casey, Business; Mrs. Musgrave, Art; Mrs. Rutherford, Photographic.

TEMULAC REPRESENTATIVES

Row 1: Finlay, Conlon, Mr. Casey, Madsen, Reinke.
Row 2: McNamara, Schreier, Agnew, Flanagan, Nickon, Patrich, Sloan.
Row 3: Morlock, Kordt, Gibb, Konieczny, Schmidt, Schreiber, Quaid, Wolff.
Row 4: Davis, Stoller, Ayres, Changman, Hohmann, Klein, Mader, Leyers, Kennedy.

Row 1: Coplin, Weber, Roberts, Ziegler, Forgue.
Row 2: Bollinger, Strevcek, Gilmore, Davidson, Praag, Lewis, Erickson, Shaffer.
Row 3: J. Schryver, Bergmann, Zuleger, Schwantes, Cochrane, Stoller, Lorenz, Thiem, Wright, Kostbade.
Row 4: Chapin, Levin, Matt, Nelson, Ahlberg, Mack, Mantas, Clarbour, Kiemel, Komorski.

JANUARY
SENIOR GIRLS'
COUNCIL OFFICERS

Reames (Treas.), Dodd (Vice - Pres.), Lam (Pres), Johnson (Secy.).

JUNE
SENIOR GIRLS'
COUNCIL OFFICERS

Larsen (Vice - Pres.), Coffman (Pres.), Sieg (Treas.), Kerr (Secy.).

SENIOR GIRLS' COUNCIL

The Senior Girls' Council, sponsored by Miss Mildred Erhart, elected Florence Lam president at their first meeting in September. Also elected were Nancy Dodd, vice-president; Ruth Johnson, secretary; and Maxine Reames, treasurer.

The big event of the first semester was the SGC dance, Candy Cane Capers, which was held at Hamilton Park, December 1. 130 couples danced to the music of Jack Holbrook and his Stardusters.

The 74 members of the June Senior Girls' Council elected Rae Coffman, president; Joanne Larsen, vice-president; Nancy Joy Kerr, secretary; and Katherine Sieg, treasurer.

The Hawaiian Serenade was held at Hamilton Park, March 31. Music was provided by Johnny Lewis and his band.

The proceeds from the two dances were used for teas at which all senior mothers were entertained. The SGC girls also serve at luncheons given by Mr. Worst and Mr. Fowler.

JANUARY

Row 1: Lam (Pres.), Parmelee, Walsh, Loomis, Helms, Ricca, Sebby.

Row 2: Muth, Black, Innes, Horath, Johnson (Secy.), Sorber, Weir, McKibbin, Lindahl, Pavlak.

Row 3: Davidson, Landwehr, Schreiber, Dodd (Vice-Pres.), Meyer, Ternus, Podewell, Tesolin, Staehlin, Larson, Rodine, Zuleger, Edman.

Row 4: Quaney, Landis, Boushelle, Gravlin, Meyer, Krabbenhoft, Obrestad, Reames (Treas.), Johnson, Falk, Bradley, McCullough, Godey, Krome.

JUNE

Row 1: Draper, Harris, Ferguson, Forgue, Lundy, Huebner.

Row 2: Bruckner, Leoni, Biller, Moraw, Hartman, Ditton, Bergman, Chapin.

Row 3: Law, Lindgren, Lengerich, Berleman, Bloomquist, Ludolph, Ericson, Borkenhagen, Henneberg, Bacchi.

Row 4: Komorski, Culbertson, Brinkman, Kelly, Seaberg, Kunde, Griffin, Gossage, Andresen, Canfield, Molenstra, Lorenzetti.

Row 1: Gillice, Pock, Savaglio, Miss Erhart, Sarra, Sharkey.

Row 2: Rogers, Schryver, Wise, Roseberry, Schranz, Winnie, Sieg, Patterson.

Row 3: Parsen, Thiel, Wozniak, Lotz, Markham, Hansen, Kerr, Nolan, Sharp, Ryan, Sterns.

Row 4: Terry, Larsen, Schmitt, Wennberg, Murphy, Schaack, Madigan, Coffman, Stoller, Mathauser, Vandermar.

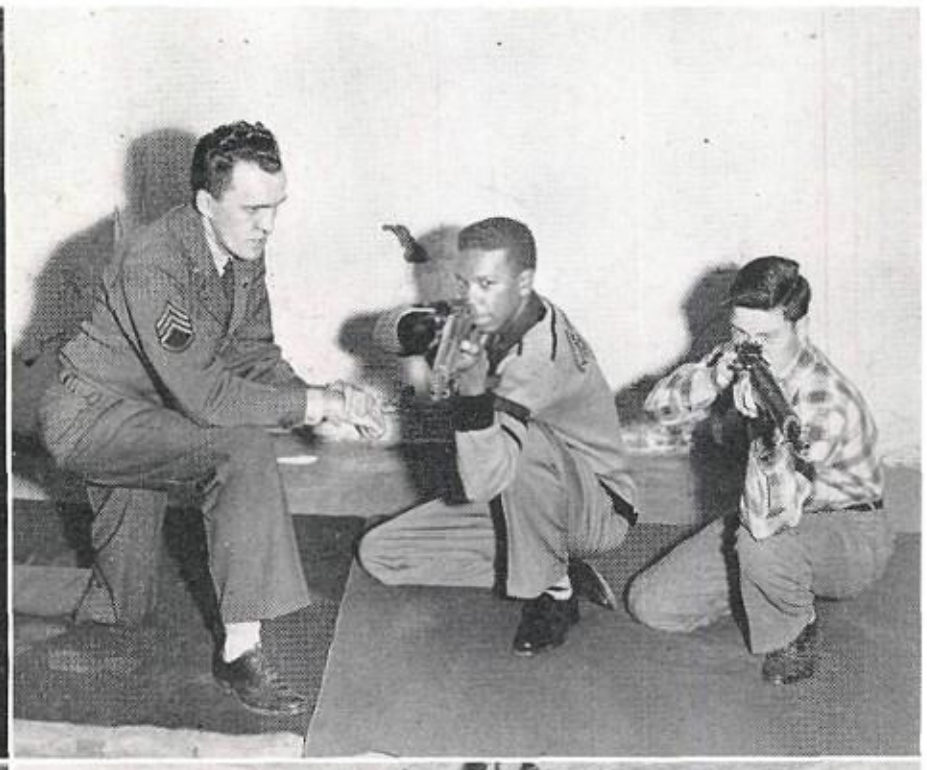

Capt. Lewis Moncrief (R.O.T.C.)

Sgt. Richard Adams (R.O.T.C.)

Sgt. Chester Brehm (R.O.T.C.)

Mr. Worst Affixing Honor Streamer to Colors. Capt. Moncrief, Sgt. Brehm, Sgt. Adams, Rogers, Murray, Poole, Goldberg, Nickon, Mr. Worst.

R. O. T. C.

Rated in the top 5% of all city schools, Calumet's R.O.T.C. placed second to Lindbloom in the final district competition. The unit participated in the annual Cadet Day parade down Michigan Blvd. on June 9, 1950 and marched in the Armistice Day parade and ceremony directed by the McCullough Post of the American Legion. Our rifle team competed in city meets which were hotly contested for top honors.

Thirty-eight members of the corps attended the first annual spring camp at Fort Sheridan during spring vacation. In the drill competition held after completion of this camp period, the Calumet platoon, under the leadership of Cadet Captain Donald Knutson won the trophy award for first place, edging out the city champion, the Lindbloom platoon.

Under the capable instruction of Captain L. E. Moncrief, Sergeant First Class Richard J. Adams, and Sergeant Chester C. Brehm, each recruit is taught the importance of military discipline in developing good citizenship.

R.O.T.C. OFFICERS

Row 1: Albright, Johnson, Rogers, Ahlberg.

Row 2: Poole, Ritt, Klebenow, Rivers, Dangman, Faulkner.

NON-COMS

Row 1: Young, Calney, Hutchinson, Russ Kennings, Ronald Jennings, Forst, Baker.

Row 2: Shroyer, Bennett, Ayers, Haig, Stark, Nelson.

Row 3: Solberg, Murray, Henderson, Dillon, Domaika, James, Broecker, Baxter, Mantos.

Row 4: Nickon, Watkins, Kolb, Sykora, Mack, Dugle, Matteson, Abderhalden, Nestor, Poley, Hedman.

PICKED PLATOON

Row 1: Armstrong, Cerne, Rogers, Lantz, Azukas, Schoell.

Row 2: Mantas, Nelson, Easter, Hank Dahlman, Herb Dahlman, Stark, Schroeder.

Row 3: Ayers, Dillon, Murray, Nickon, Christine, Domaika, Henderson, Broecker.

Row 4: James, Kolb, Mack, Matteson, Rivers, Ritz, Sykora, Nestor, Poole.

RIFLE TEAM

Row 1: Ayres, Albright, Johnson, Lantz, Mantas, Schroeder.

Row 2: Murray, Poley, Mitchell, Mack, Matteson, Fischer, Nestor, Rourke, Brouker.

CORPS OF GUARDS
FALL

Row 1: Young, Gillis, Rogers, Lantz, Labedz, Armstrong.

Row 2: Schroeder, Nelson, Ayers, Herb Dahlman, Rourke, Hank Dahlman, Haig, Mantas, Noone, Forst.

Row 3: James, Baxter, Poley, Mack, Dugle, Matteson, Abderhalden, Christine, Broeker.

CORPS OF GUARDS
SPRING

Row 1: Baker, Mantas, Albright, Ahlberg, Church, Schacht.

Row 2: Gillis, Kostal, Nelson, Schroeder, Ayres, Josefowicz, Faulkner, Colvin.

Row 3: Nickon, Broecker, Poley, Dugle, Mack, James, Rourke, Baxter, Solberg.

R.O.T.C. — CO. A
1st PLATOON

Row 1: Colvin, Kolb, Albright, Bennett, Draper, Larsen.

Row 2: Muersch, Flannigan, Mallok, Carney, Dunne, Forst, Carman, Armstrong.

Row 3: Worthan, Rockett, Krasnek, Schroeder, Blandford, Easter, Johnson, Tomarras.

R.O.T.C. — CO. A
2ND PLATOON

Row 1: Allen, James, Baxter, Sykora, Cullars, Wratney.

Row 2: Baker, Kostal, Talbot, McClure, Azukas, Hampton, Young.

Row 3: Manaloff, Jennings, Smith, Dahlman, Mitchell, Hoogstra, Cornish, Ayers, Bergdahl.

R.O.T.C. — CO. B
1ST PLATOON

Row 1: Ryan, Mack, Ahlberg, Halden, Tuttle, Schacht.

Row 2: Cerne, Jankowski, Goldberg, Mittler, Haig, Kuehner, Boylan, Fadel, Freiberg, Jones.

Row 3: Henderson, Mullen, Domaika, Lambrigger, Hecker, Boer, McKenna, Cullars, Dahlman, Munch.

R.O.T.C. — CO. B
2ND PLATOON

Row 1: Begeske, Mantas, Dugle, Nestor, Faulkner, Gillis.

Row 2: Delancey, Nelson, Verk, Simon, Hisler, Cavolt, Jennings.

Row 3: Ritchie, Schnepper, Broecker, Mayer, Ramsey, Phelan, Briggs, Solberg.

R.O.T.C. — CO. C
1ST PLATOON

Row 1: Olson, Nickon, Watkins, Schroeder, Nelson, Roseberry.

Row 2: Galdwell, Carstedt, Siedentop, Wilson, Sheehan, Low.

Row 3: Flynn, Hebner, Matteson, Poley, Rourke, Edwin Van Cleave, Eugene Van Cleave.

R.O.T.C. — CO. C
2ND PLATOON

Row 1: Kissenger, Gallistel, Stark, Shroyer, Blandin, Church.

Row 2: Tooper, Striet, Hamrin, Michener, Nelson, Jozefowicz, Carlo, Norris, Gutschow.

Row 3: Hutchinson, Gockman, Berg, Bayens, Wesselhoff, Been, Brown, Allen, Baiel.

A CAPPELLA CHOIR

The A Cappella, a mixed choral group, under the direction of Mrs. Clare Harms, puts a great deal of hard work into their programs, such as the Christmas Assembly and the Spring Concert. The Pow Wow this fall replaced the usual concert. Fun and food is the main entertainment at the popular annual picnic held at the Promontory Point.

New members, who are taken in at the beginning of each semester, must have passing marks in all subjects and have a G average in music. Officers for the spring semester were president, Connie Czerny; vice-president, Richard Blandon; secretary, Lois Stanton; and treasurer, Ken Schultz.

Row 1: Huebner, Eyman, Mrs. Harms, Hammer, Coplin.

Row 2: Patterson, Reese, Harschnek, Tulloch, Sloan, Keolma.

Row 3: Davis, Purnell, Young, White, O'Neil, Davidson (Pres.), Jones, Topper.

Row 4: Piper, Williams, Siedentop, Reames, Klein, James, Poole, Witte, Titus, Whitney.

Row 1: Schultz, C. Lewis, Sneed, Slattery, Mrs. Harms, George, Thomas, J. Hartman.

Row 2: Shembor, E. Lewis, Chicos, Spratt, Miller, Czerny, E. Hartman, Menocci, Mea, Gratz, Stanton, Steward.

Row 3: Sieg, Altman, Koglin, Husak, Peterson, Ayres, Chilton, Dixon, Alstadt, Bacchi (Secy.), Meyer, Gilmore.

Row 4: Sendra, Kelly (Treas.), Sigwards, Matt, Domaika, Eriksen, Blandin, Feurer, Gascoyne, Dolan, Soulian, Schilf, Mangold (Vice-Pres.), Barrfield, Fuerst.

GIRLS' CHORUS

Cal students always enjoy the music of the Girls' Chorus at the Christmas assembly and the Spring Concert. This group of 75 voices work hard and practice faithfully with Mrs. Harms to produce these fine programs. New members who are taken in each semester must have an E average in music and pass all other subjects.

JUNIOR RED CROSS

The Junior Red Cross made stuffed dolls for veterans' children at Christmas time. In the spring drive for funds, the faculty topped the students in a race which netted over $400. The Crier printed the unit addresses of alumni in the armed forces and sent them copies, hoping this would help them keep in touch with each other.

GIRLS' CHORUS

Row 1: Black, Finnegan, Mrs. Harms, McMaster, Wallace, Faber.

Row 2: Hinderman, Farrel, Smith, Huisman, Wilson, Sanford, Wright, Christensen.

Row 3: Gabel, Pagan, Sievers, Mueller, Hassell, Moll, McCormick, Nagel, Conybear.

Row 4: Larsen, Cochrane, Jelinek, Kelly (Secy.), Crooks (Vice-Pres.), Carnahan (Treas.), Brooks, Deahl, Lorenz (Pres.), Pearson.

JUNIOR RED CROSS

Row 1: Angell, Ditton (Pres.), Mrs. Davidge, Sehring, Tagler.

Row 2: Ferguson, Delanty, C. Olson, Alevizos, Messina, Giarraputo, C. Lewis, G. Lewis.

Row 3: Nehring, Bacchi, Johnson, Reedy, Hartman, Schmitt, A. Olson, Ricca, Chakos.

Row 4: Boehme, P. Peterson, Main, Reizner, Schilf, Madigan, Farrell, Bloomquist, E. Peterson, Sieg.

DRAMA CLUB

DRAMA CLUB OFFICERS AND SPONSOR

Dennis Marlas (Treas.), Gee Gee Geyer (Vice-Pres.), Mrs. Ruth Burton (Sponsor), Jean Roberts (Pres.), Marlene Bollinger (Secy.).

The Drama Club, under the sponsorship of Mrs. Ruth Burton, is open to all Calumet students interested in dramatics. The main purpose of the club is to present plays or skits. The play, "Bewitched and Bewildered" was presented for the Pow Wow in October. Officers for the first semester were Jean Roberts, president; Gee Gee Geyer, vice-president; Marlene Bollinger, secretary; and Dennis Marlas, treasurer.

In February Mrs. Burton left Calumet for a sabatical leave and Miss Martha Blumenthal became the new sponsor. New Officers were Beverly Jacobs, president; Maria Chicos, vice-president; Judy Honor, secretary; and Elaine Dimoglis, treasurer. The Thespians decided to present a play other than a comedy this year and "The House of Greed", a murder mystery, was presented in the spring.

Row 1: Marlas (Treas.), Geyer (Vice-Pres.), Mrs. Burton, Roberts (Pres.), Bollinger (Secy.).

Row 2: Patrich, Evans, Chicos, Fitzsimmons, Mikos, Spratt.

Row 3: Edson, Sotirakos, Dimoglis, Soter, Russell, Kumskis, Moll, Semeniuk.

Row 4: Matt, Honor, Dillon, Binder, Ahlberg, Birmingham, Akouris, Madigan, Leyers.

SENIOR COUNCIL

The Senior Council, under the direction of the fourth year counselor, Mr. Harold Metz, is composed of eleven members — one representative from each senior session. The main purpose of the council is to sit in on meetings and make decisions about matters which concern seniors. Among the questions taken under consideration were the choice of ring style for the June '51 class, commencement announcements and the effect on lunchroom conduct of a senior section.

EXECUTIVE COUNCIL

The Executive Council is composed of the eleven leaders or presidents of school organizations. The students meet every other week during the third period in 117. Under the supervision of Mr. Verlyn Ault, the council plans club meetings so that the various clubs won't be convening at the same time. School problems, such as building school spirit, were considered at these meetings.

Row 1: Moraw, Wennberg, Madigan, Seaberg, Sarra (Chairman).

Row 2: McGlinn, Simpson, Schwarting, Ahlberg, Bleck, Peterson.

Row 1: Lam, Franta, Sebby, Matt (Vice-Pres.), Mr. Ault, Madigan (Secy.), B. O'Donnell (Pres.), Tagler.

Row 2: Bollinger, Humphreys, Helms, Alevizos, Roberts, Geyer, Schipplock, Wright, Storey, Herm, Jacobs, Angell, Cary.

Row 3: Fordham, Sorber, Benton, Sotirakos, Godey, E. O'Donnell, Bede, Birmingham, Martin, Koenig, Rankin, McGlinn.

DER DEUTSCHE VEREIN

Der Deutsche Verein, sponsored by Miss Josephine Martin, offers practical training in the German language in its many meetings, parties, and picnics. The highlights of the year were its picnic, to which Miss Martin brought her sausage-dog Fritz, and a gay Christmas party with a German Santa Claus. The spring semester officers were: Roger Koenig, president; Bernie Witte, vice-president; Lynn Johnson, secretary; Heide Meile, treasurer; and Al Brown, director of activities.

AMIGOS PAN AMERICANOS

Meeting every other Tuesday after school, the Spanish Club, better known as Amigos Pan Americanos, play games, and watch movies. Activities and meetings of the club are all conducted in the Spanish tongue. At Christmas time they celebrate in true Mexican style by breaking the pinata. They also make a practice of visiting the Villa, a Spanish movie house, about twice a year, under the guidance of Mrs. Murray their sponsor.

DER DEUTSCHE VEREIN

Row 1: Woodman, Madsen, Johnson, Sattler, Hammer, Klein.

Row 2: Werderitz, Shembor, Portschy, Vilcek, Baumler, Kuehnle, Paulson, Boehme, Paschke, Olson.

Row 3: Minogue, Henkel, Rundle, Larson, Bicker, Kramer, Hughes, Childs, Schmidt, Sihler.

Row 1: Leyers, Koenig (Pres.), Bede (Vice-Pres.), Matt, Davidson (Secy.), Tagler.

Row 2: Weber, Mitchell, Tooper, Diesel, Johnson, Bergmann, Sachtleben, Bollinger, Smith, Nadasdy.

Row 3: Bongfeldt, Angell, Asplund, Brinkman, Seyfang, Rapka, Geyer, Wiedel, Salmen, Roberts, Leebelt, Knobling, Camphausen.

Row 4: Russell, Fuerst, Lackhouse, Akouris, Graf (Treas.), Stark, Burge, Hecker, Mayer, Getspudas, Roumbos, Zenzen, Witte, Hughes.

AMIGOS PAN AMERICANOS

Row 1: Ziegler, Forgue, Quaney (Treas.), Helms (Pres.), Ricca (Secy.), Martin.

Row 2: Schick, Simigis, Moone, Johnson, Von Huben, Sievers, Nickon, Menocci, McClintock, Mitchell.

Row 3: Lang, Moll, Mathauser, Helfer, Bradley, Wells, Madigan, Wagner, Main, Walker.

LATIN CLUB

Any student who is now taking or has taken Latin is eligible for membership in the Latin Club. It was organized in 1921 to build a better understanding of the Romans and their language. But the club has few activities outside of the meetings. Mr. Cunnea sponsored the club during Miss Boyd's absence on sabatical leave. Mary Alevizos was elected this year's president; Barbara Lindgren, vice-president; Lois Stanton, secretary; and Dian Law, treasurer.

OFFICE HELPERS

The duties of the students assisting in main office are varied. Daily tasks such as mimeographing of the absence list, filling teachers' orders for supplies and delivering them, placing mail in boxes, and sundry other tasks are assigned by Miss McNally and Mrs. English. A G average and the recommendation of two teachers and the division teacher is required to become an office helper.

LATIN

Row 1: McClorey, Niarhos, Sorenson, Goldie, N. Law.

Row 2: McKinnon, Dow, Messina, Wise, M. Law (Publicity), Lindgren (Vice-Pres.), Ferguson, N. Benson, Pock.

Row 3: Nehring, Reedy, Olson, K. Benson, Terry, Keneipp, Martin, Alevizos(Pres.), Johnson, Stanton (Secy.).

Row 4: Borkenhagen, D. Law (Treas.), Rankin, Akouris, Williams, Borring, Shannon, Coyne, Czerny, Hansen.

OFFICE HELPERS

Row 1: Katos, Chakos, D. Meyers, Sarra, Forgue, Lewis, Tagler.

Row 2: Beisel, Matyniak, Ricca, Johnson, Weber, Ennis, Orn, Burtch.

Row 3: Suffern, Kadich, De Lanty, Winnie, Holm, Kelson, Murphy, Roseberry.

Row 4: Edman, Angeles, K. Benson, Kumskis, N. Mantas, J. Mantas, Williams, Reichelt, Strampp, Maney, Dougherty.

Row 1: Millon, Niarhos, Bonnell, Hansen, Coyne, Weir, Onesto.

Row 2: McGoldrick, Faurie, O'Neil, Erickson, Lacey, Duncan, Sharp, D. Schryver, O'Neal, C. Olson, McGill.

Row 3: Temple, Hillig, Mathauser, Walker, Wray, Jacobs, Ludolph, E. Semeniuk, Frank, Lindhorst, Ricketts, Meyer.

Row 4: Fordham, Smedberg, Honor, Van Huis, Matt, Madigan, Seaberg, Main, DeVries, McCarrell, Sotirakas, Malinski.

ADJUSTMENT OFFICE ASSISTANTS

Under the supervision of Miss M. Harris, Cal's adjustment teacher, these girls score achievement tests taken by all Calites upon entrance, keep the files up-to-date, run errands, and type. They also take "attendance slips" to study teachers for students who have spent the period in 112 receiving extra guidance or making up exams.

ATTENDANCE OFFICE

A record of each student's attendance is kept in room 140, the attendance office, from the day he enters until he graduates. Most of the work in this office is caused by a small number of habitual absentees. Only eight percent of the students were compelled to take tests because of twelve days' absence, while five per cent more took them because of excessive tardiness.

CLICK CHICKS

The Click Chicks is an organization of girls interested in photography. President Elaine Williams presides over meetings on Tuesdays, 10th period. Sometimes they learn even more than planned. Once when photo flood lighting was being used, Mrs. Rutherford, their sponsor, also demonstrated how to blow a fuse.

ADJUSTMENT OFFICE ASSISTANTS

Row 1: Moraw, Williams, Kiner, Wagner, Humphreys.

Row 2: Moraw, Young, Vandermar, Schreiber, Williams, Werner, Harmening, Georgacopoulos, Vogel.

ATTENDANCE OFFICE

Row 1: Walsh, Shaffer, Mr. Casey, Miss Todd, Mr. Sietsma, Baumann, Rogers.

Row 2: Burke, Sievert, Nickon, Sehring, Carnahan, Chapin, Delehoy, Woodman, Siler.

Row 3: Nelson, Crouchley, Thomas, Rosenow, Wennberg, Klasen, Walker, Berry, Fischer, Dietz, Sparks.

CLICK CHICKS

Row 1: Moone, Glidewell, Williams, Bergmann, Black.

Row 2: Napolillo, Gorman, Bradley, Moll, Fitzsimmons, Kennedy, Smith, Clancy, Godette, McDoniel, Severino.

BOOKROOM HELPERS

Under the supervision of Miss Aasen and Mrs. Harrison this group of students help expedite one of the most practical bookroom plans ever devised for filling teachers' orders for books. Besides operating a haven for lost books, the assistants maintain a check room for texts of pupils who desire to study in the library.

MATH CLUB

The Thalians reorganized in the fall of '50 as the Math Club, with Miss McEnroe as sponsor and Russell Leaf, president. The members learn advanced mathematics not included in the regular courses and most of them also tutor students needing help. Each year a tournament is conducted to find Cal's top math students, who then enter the sectional tournament.

CHESS CLUB

In the City Tournament, Cal's newly organized Chess Club played two matches each with Hyde Park, Tilden, and CVS — winning only one contest. They were sponsored the first semester by Miss McEnroe. The next semester they practiced 8th and 9th periods on Wednesdays under Miss Houlihan and Mr. Marshall.

BOOKROOM

Row 1: Lundy, Bein, Lee, Easton, Lindahl, Tomaras.

Row 2: Davis, Winnie, Parsen, Schmitt, Lorenzetti, Sanford, Buzek, Banta, Purnell.

Row 3: June Lang, Rusch, Borkenhagen, Hoppet, Reames, Kennedy, Lemker, Whitney, Davidson, Joan Lang.

MATH CLUB

Row 1: Humecke, Bell, Reichelt, Becker (Secy.), Yezek.

Row 2: Murray (Treas.), Levy, Main, Borring (Vice-Pres.), Merrill.

Row 3: Russell, Crooks, Nestor, Masson, Anderson, Michalski, Piper.

CHESS CLUB

Row 1: Stark, Borring, Merrill, Bell, Becker.

Row 2: Leyers, Reichelt, Murray (Pres.), Piper, Nestor (Treas.), Masson (Secy.), Anderson (Vice-Pres.), Michalski, Levy, Lange.

MODEL ENGINEERS

Row 1: Burke (Secy.), Wratney, Lipkovitz, Gallistel, Straub.
Row 2: Sachtleben, Law, Stern, Cerne, Talbot.
Row 3: Koerner, Herm (Pres.), Gordon (Vice-Pres.), Landro, Funk, Koenig, Paulson.

FIRE MARSHALLS

Row 1: De Bickero, Peterson, Mr. Ault, McGlinn, Keenan.
Row 2: Duffy, Gorman, Murphy, Chandler, Rankin, Volland.
Row 3: Bleck, Simpson, Hanson, Buehler, Clarbour, Guest.
Row 4: Townley, Englehardt, Stube, Jensen, Rein, Voell.

STAGE HANDS

Row 1: Werner, Lubke, Ronstadt.
Row 2: Moore, Masquelier, Hayes.

MODEL ENGINEERS

The Model Engineers' Club under the supervision of Mr. Elmer Del Favero is just a year old but already has had many displays in the school. At the Pow Wow, the club had a working display of the Railroad Fair. During the Christmas Season the members built toys for Child Haven Orphanage. The officers are: president, Larry Herm; and vice-president, Jack Gordon.

FIRE MARSHALLS

The Fire Marshalls, under Mr. Verlyn Ault, sponsor, and Jack McGlinn, chief marshall, supervise the fire drills. They must have a complete knowledge of all exits in case the building must be emptied quickly in an emergency. They also help direct students in fire drills and keep the drills orderly.

STAGE HANDS

The stage hands, one of Calumet's least acknowledged organizations, contribute to our enjoyment by manipulating the lights, curtains, drops and other props at all assemblies. Boys in Mr. Hoffman's electric and radio shops who are interested in theater-craft make up this group.

C. A. L.

Row 1: Johnsen, F. Willette, Birmingham, McCabe, Schmitt.
Row 2: Miller, Van Zee, Wise, C. Schulz, Hauptmann, Dion, Mitchell.
Row 3: Boehme, Meili, Coyne, W. Willette, Rusch, M. Law, J. Schulz.
Row 4: Thomas, Helfer, Flynn, Rapka, Matt, Reiziver, Wagner, Trowbridge, D. Law.

SOUND CREW

Row 1: Mace, Moloney, Mr. Marshall, Dunne.
Row 2: Bennett, Anderson, Watkins, McDowell, Minogue.
Row 3: Mayer, Berten, Blandin, Cottier, Cochrane, Ferguson.

PRINTERS' CLUB

Row 1: Herm, Getspudas, O'Donnell, Mr. Alexander, Dwyer, Dearth, Duffy.
Row 2: Radmer, Eiermann, Keane, Wickliffe, Dobrowits, Finnegan, Young, Simmonds, Woodman.
Row 3: Dangman, Chiaramonte, Costello, Jaeger, Phillips, Schaefer, Morris, Howard, Kloski.
Row 4: Moran, Phelan, R. O. Johnson, Easton, Pyatt, Straehler, R. Johnson, Fischer, Abderhalden, Swanson, Griffith, Sechler.

CAL

To help students in the library, CAL (Calumet Assistant Librarians) was organized by its sponsor Miss Randall. They help keep track of the books taken from the library, and keep books, magazines and reference material in place on the shelves. The club holds its meetings on Friday and all the members work in the library.

SOUND CREW

The sound crew is a service organization sponsored by Mr. Marshall. Operating the public address system, and making minor repairs on projectors and amplifiers are some of the duties faithfully performed by members for two years to earn a letter.

PRINTERS' CLUB

The newly organized Printers' Club, under Mr. Alexander, is one of the most active in Calumet. To raise funds for the school, many souveniers were printed and sold at the Pow Wow. They also had a printing exhibition. Later, this organization revised and printed in four colors a printers' lesson book.

P.T.A. OFFICERS

Row 1: Mrs. George Kerr (2nd Vice-Pres.), Mrs. J. R. Bedier (Pres.), Mrs. Wm. Michalski (4th Vice-Pres.)

Row 2: Mrs. J. J. Brodsky (Cor. Secy.), Mrs. C. A. Pease (1st Vice-Pres.), Mrs. Robert Nauman (Rec. Secy.).

P. T. A.

The Calumet PTA is an organization of the mothers, fathers and teachers of Calumet students. Its 1450 members, of whom 400 are fathers, are personally interested in the student body, and make every effort to have a strong organization which can do things for the welfare of the students.

The PTA's main project this year was the Pow Wow. They cooperated with the faculty and students, and shared in the profits. From their proceeds they gave $600 for band instruments and helped pay for the electric score board in the gym. They also assisted the gym departments examine all freshman boys and girls entering Calumet.

In April they entertained the faculty at a dinner where parents and teachers met and became closer friends and co-workers.

Eleven students and several teachers are on the executive board. The PTA stands ready to help all students whenever possible and hope that all parents will attend meetings on the third Tuesday of each month.

THE ALL CITY STUDENT COUNCIL

The All City Student Council, which was organized by Dr. Herold C. Hunt last year, is composed of the presidents of the student governments in all Chicago public high schools. Its purpose is to discuss the problems that arise in student councils and to give any suggestions or ideas which may help solve them. Ed O'Donnell, ACCL president, is Calumet's representative on the council.

Calumet was host to the council last December 14th in 117. Mr. Worst entertained Dr. Hunt, Mr. Butler Laughlin, and the five district superintendents at a luncheon. After their meeting, the delegates enjoyed a tea and a tour of the school.

DISTRICT FIVE MEETING

Mr. O. F. Fowler, District Superintendent, schedules monthly meetings of the 9 principals of the District once a month on Thursday morning at 9 o'clock, in the different high schools of the district. In cooperation with a recent city wide project, the Chicago Symphony Orchestra presented a concert at Fenger High School on April 4th.

The meeting for December, 1950 was held at Calumet High School in the District Office. Following the meeting Mr. Fowler invited the 9 principals as his guests to a Christmas turkey dinner in the Social Room.

PRINCIPALS OF DISTRICT FIVE

Left, reading clockwise: Miss McCahey (Hirsch), Mr. Seney (Fenger), Mrs. Bland (Carver, acting principal), Mr. Worst (Calumet), Mr. Fowler (District Superintendent), Mr. Thompson (Englewood), Miss Magan (South Shore), Mr. Shine (Parker), Mr. Hearne (Bowen).

SOCIAL COMMITTEE

The success of Cal's socials this season was due to the hard work of 20 students, under the direction of Mr. William Merwick, faculty sponsor. They planned all socials and decorated the gym for them.

At the Turkey Trot, the Thanksgiving social, the gym was decorated with brown and gold paper, and a door prize was given away. The biggest social, however, was the Holly Hop, the Christmas dance. A Christmas tree, mistletoe, and seasonal decorations provided a gay background for the dancing couples. After the balloons burst, Dee Durrer and Dick Townley were crowned Mr. and Mrs. Santa Claus. The spring social was in March.

Smith, Fansen, Townley (Santa Claus), Durrer (Mrs. Santa Claus), Johnson, Kleim.

SOCIAL COMMITTEE

Row 1: **Tagler, Bollinger, Mr. Freestrom, Ricca, Nadosy.**

Row 2: **Wright, Ewert, Wolcott, Rankin, Schipplock, Weiss, Beisel.**

Row 3: **Kumskis, Matt, O'Donnell, Akouris, Stube, Simpson, Madigan.**

THE JANUARY PROM

The January class of 1951 held its Senior Prom in the Louis XVI Room of the Shoreland Hotel, at 55th and Lake Shore Drive, January 12 at 9 o'clock.

One hundred and fifteen couples danced to the music of Paul Meeker's orchestra. Mr. and Mrs. Worst, Mr. and Mrs. Ault, Mr. and Mrs. Metz, Mrs. Horine, and Mr. Freestrom were guests of honor. The prom committee, under the direction of John Hostrup, selected attractive bids, the covers of which were blue mirrors with a Calumet Indian frosted in white on them. After the grand march Calites left for the Blackhawk, Empire Room, Chez Paree, and the Boulevard Room.

FICKLE OR FAITHFUL?

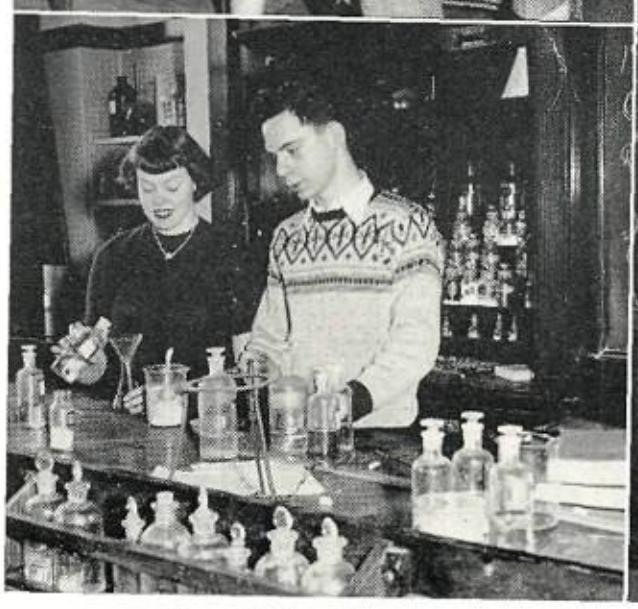

Irene Schaack
Mike Crane

Sallie Ferguson
Owen Krueger

Jean Roberts
Nick Mantas

Lois Stanton
Joe Richards

Ruth Johnson
Bob Bede

Darlene Ryan
Jim Sechler

Audrey Humphreys
Dick Dahlke

Joan Scholich
Al Hecht

Eleanor Mea
Chuck Mangold

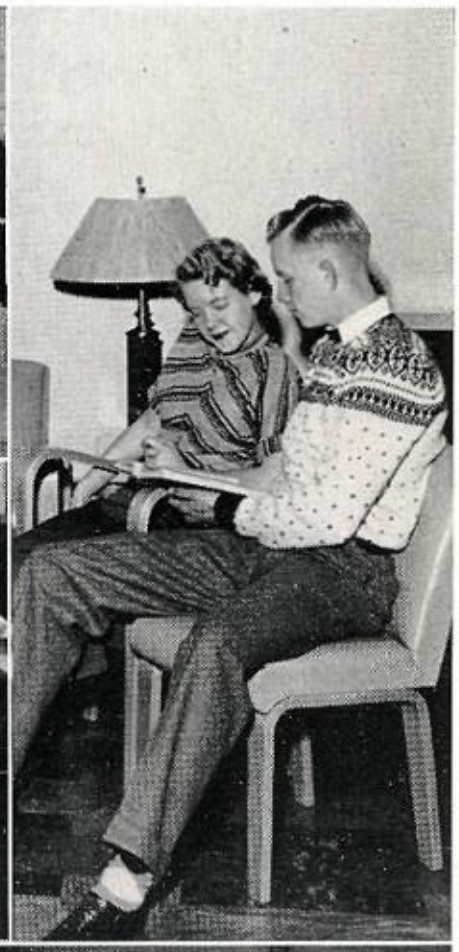

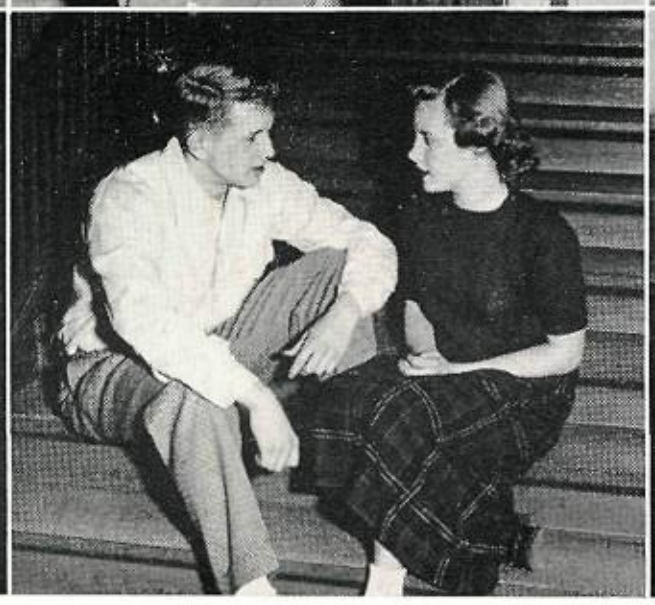

Donna Schryver, Don Stage
Rae DelGiorno, Dan Storey
Marlene Bollinger, Dick Voell

Bev Forgie, Bob Volland
Barbara Brownell, Dick Peterson

Barbara Pock
Steve Murphy

Carol Rogers, Bill Chandler
Joan Schryver, Ed O'Donnell
Shirlee Ewert, Ed Stube
Joan Pock, Bob Gorman

Nancy Jackson, Tom Quaid
Donny Hammer, Don Richter

Joyce Johnson
John Campbell

Blanche Pieler
John Jacobsen

Barb Lindgren
John Hostrup

Doris Nelson
Alan Gember

Jean Ferguson

Jim Case

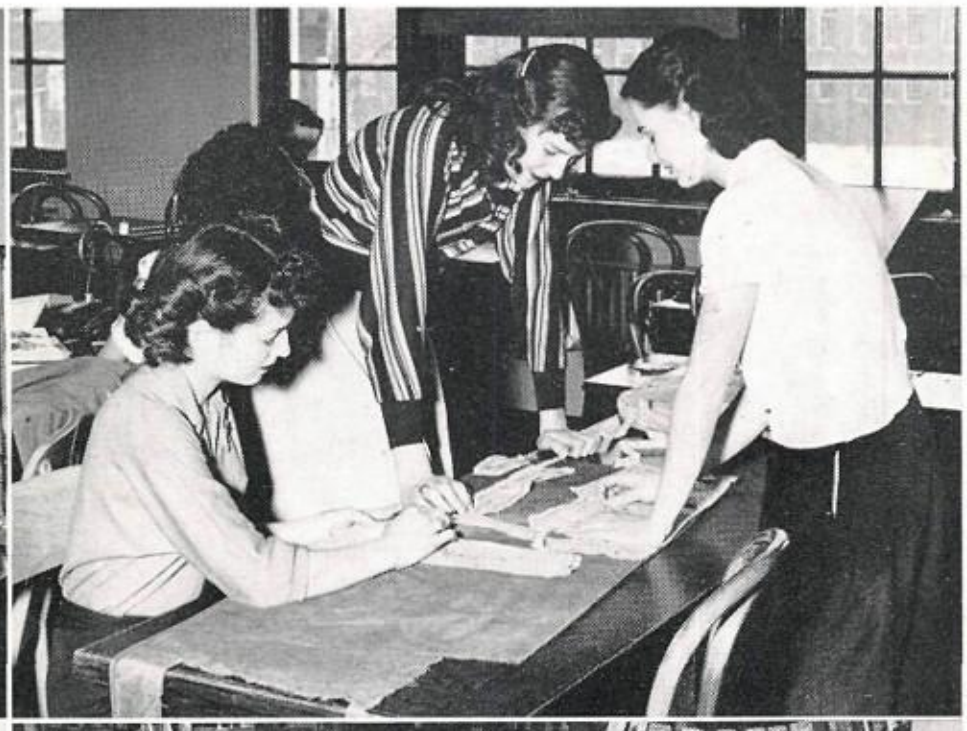

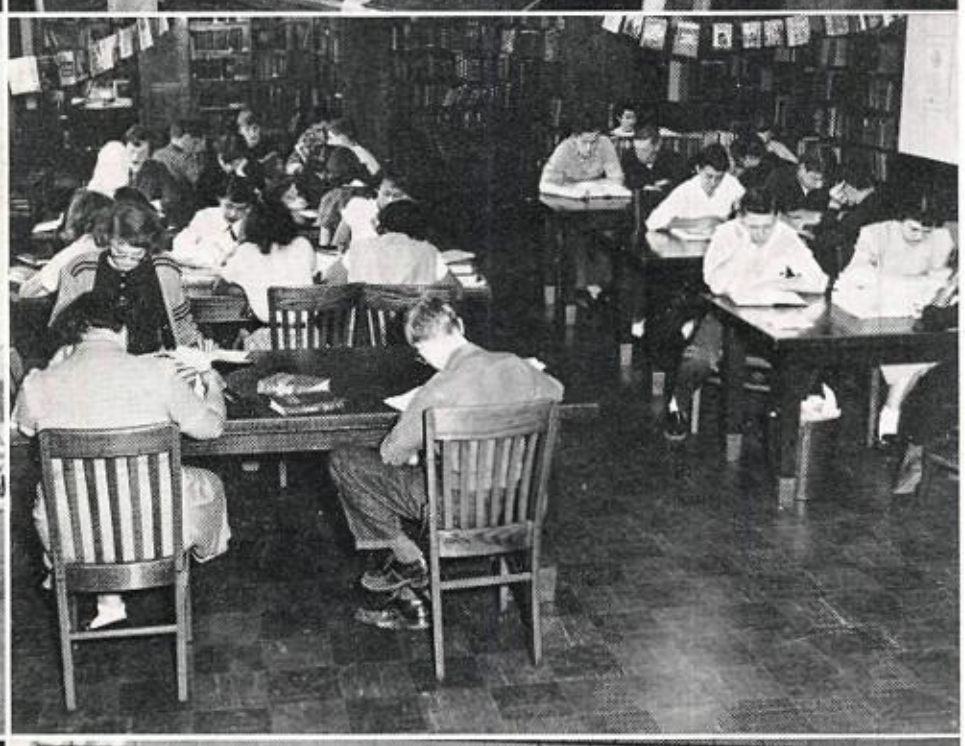

Animal, vegetable, or mineral?

What do we play next?

Typists tapping in time.

A stitch in time . . .

Shall I drop a pin?

Relaxing over coke and chips.

POW WOW

Highlight of the Pow Wow, presented on October 25th, was the crowning of Pat Sebby as football queen, who was chosen from 36 finalists. Members of her court were girls selling the largest number of tickets. The boys winning portable radios were James Dillon, Bruce Bedier, Lester Weiner, and William Magnuson. The first of twenty door prizes awarded, an Admiral television set, was won by freshman Sharon Daley.

Other events enjoyed by the 8,000 who crowded into Calumet for that never-to-be-forgotten evening were plays presented by the Drama Club, a band concert, a fashion show, a magician show, a faculty burlesque "Fharoah's Phrolics", a water ballet and combat swimming, comic wrestling matches, basketball games, a Charleston contest, and talent shows.

Funds were used to buy band uniforms, stage and gym equipment, choir robes, and other materials not furnished by the Board.

Some of the Finalists for Pow Wow Football Queen.

Row 1: Schryver, Ricca, Johnson, Schaffer, Pieler, Pock, Kelly.
Row 2: Kolegas, Sebby, Walker, Lorenz.

Daily News Photo

Row 1: Mr. Palsedge, Klein, Giarraputo, Soderlund, Reinke.
Row 2: Sievers, Evans, Congua, Loudermilk.

Sun-Times Photo

8000 INDIANS STAM

Sun-Times Photo
Wallinger Photo
Tribune Photo

Sun-Times Photo
Sun-Times Photo
Wallinger Photo

DE CAL'S POW WOW

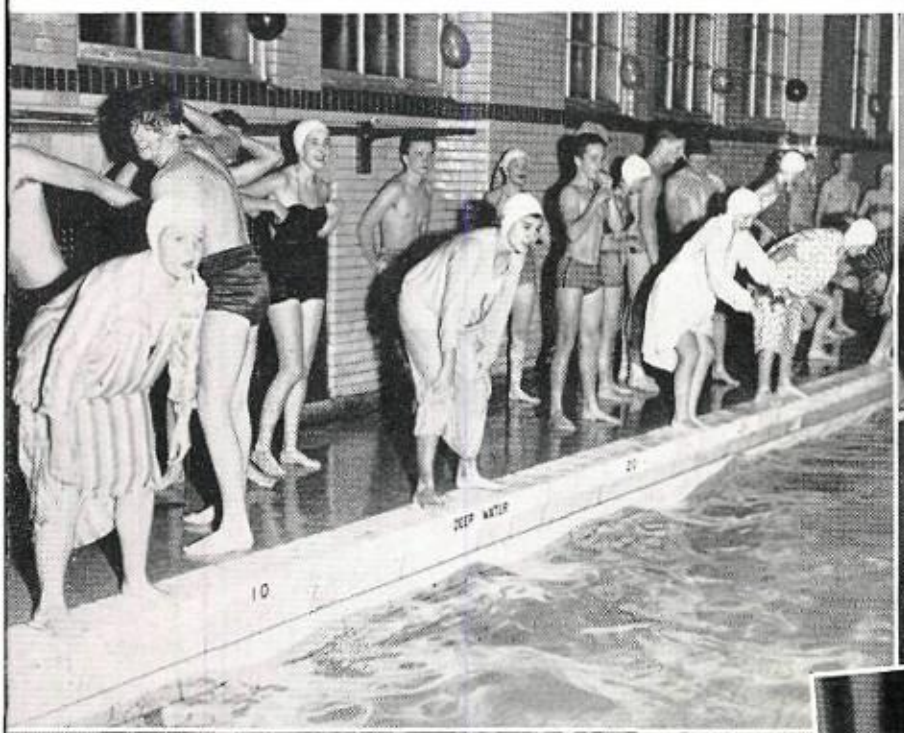

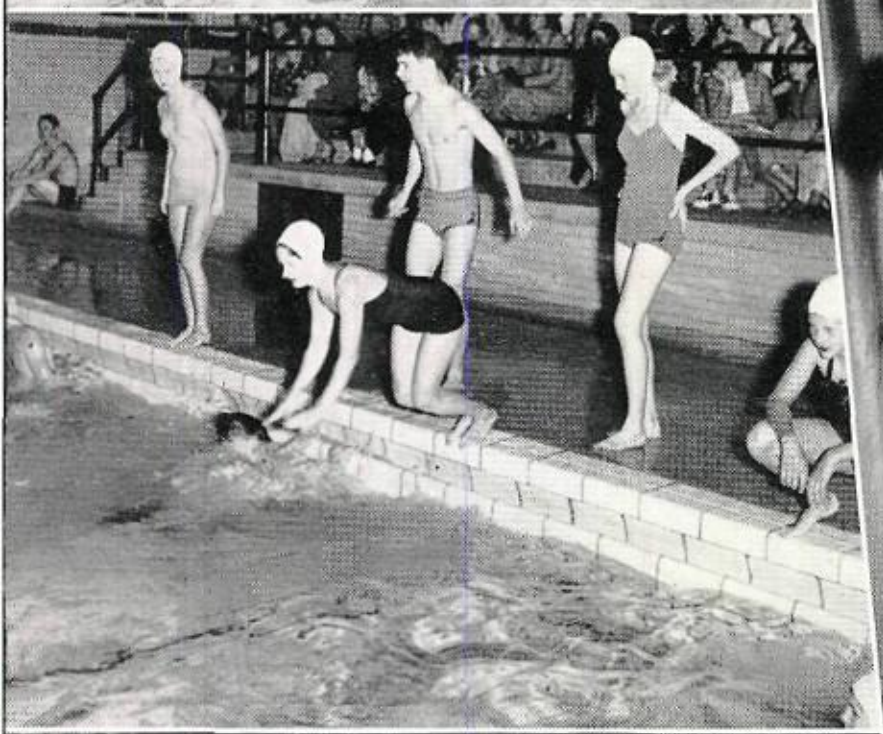

Wallinger Photos

Tribune Photo
Wallinger Photo
Sun-Times Photo

ALL CALUMET C

A.C.C.L. DELEGATES

Row 1: Cary (Secy.), Rankin (Vice-Pres.), O'Donnell (Pres.), Humphreys (Treas.).

Row 2: Tagler, Katos, Franta, Stoller, Chakos, Chiappetti.

Row 3: Giarraputo, Dow, Alevizos, Thompson, Coyne, Sharp, Angell, Holtz.

Row 4: Whitney, Rodine, Dimoglis, Wright, Godey, Matt, Smedberg, Schipplock, Sotirakos, Ditton.

Row 5: Reames, Molenstra, O'Donnell, Getspudas, Binder, Klebenow, Birmingham, Schultz, Hedman, Madigan, Gabric, Rapka.

The All Calumet Civic League, under the sponsorship of Miss Evelyn Demoplos and Mr. John Palsedge, met every Wednesday in 249 during the third period to discuss problems which had arisen during the week, and to build school spirit so that the students would feel themselves a part of the school.

The membership drives were almost 100%. The first semester drive was climaxed by a Pow Wow Talent Assembly. To celebrate the close of the second semester drive, Mary Ditton, Director of Activities, brought Lee Kreiger and Chris Robinson from the cast of South Pacific to entertain Calites with a comedy routine and selections from "Oklahoma."

The student court and police force was reorganized and functioned efficiently. Any students causing a disturbance or breaking rules were brought before a student judge and jury. First offenders were warned or given a long composition to write. Second offenders were given a week of clean-up duty in the lunchroom. Third offenders were suspended from using the lunchroom for one week.

During the last semester, the outstanding event was the Clean-up campaign with the dance, parade, and assembly.

Row 1: Burrell, Moone, Pearson.

Row 2: Lundy, Lewis, Egan, Maniatis, Bucholz.

Row 3: Moore, Diesel, Tomaras, DiCola, Carlson, Hasselbring, Schick.

Row 4: Paschke, Gibb, Berleman, Humphries, Eldridge, Neu, Rodeghier, Schmidt.

Row 5: Lundgren, Lydon, Deckelman, Schmidt, McMillan, O'Malley, Busch, Franciscovick, Brown, Brooks.

VIC LEAGUE

A.C.C.L. OFFICERS

Row 1: Bill Rankin (Vice-Pres.), Ed O'Donnell (Pres.), Bobbi Cary (Secy.).

Row 2: Carol Franta (Publicity Director), Steve Murphy (Election Commission), Mary Ditton (Director of Activities), Audrey Humphreys (Treas.).

A.C.C.L. SERVICE GROUP

Row 1: O'Donnell, Christine, Bede, Matt, Tagler.

Row 2: Thompson, Lam, Madigan, Weber, Sotirakos, Dimoglis, Ditton, Stelter.

ELECTION COMMITTEE

Row 1: Cary, Murphy (Election Commissioner), Ditton, Franta.

Row 2: Pock, Matt, Madigan, Busch, Smith, Birmingham, Curtin, O'Brien, DeBickero, Wright, Humphreys.

ON STAGE!

CLEAN-UP COMMITTEE

Miss Evelyn Demoplos, sponsor, and Virginia Madigan, student director, set up a drive to really stress Cal's 1951 Clean-Up campaign throughout the month of April. Each week a different theme such as halls, lunchroom, and campus was plugged.

On April 2, posters were put up all over the school. To encourage the students to make a lot of posters, a contest was held. Barb White placed first. A tag day secured funds to beautify the campus as the Plant-Up part of the campaign.

Steve Murphy and Barb Pock were elected Clean-Up King and Queen and were crowned at the assembly. They rode in a convertible in the annual parade and reigned at the dance. The court was composed of Irene Schaack-Mike Crane, Barb Brownell-Dick Peterson, and Marlene Bollinger-Dick Voell.

Frank Hohmann and Joan Bechina were spotlight singers and sang selections at both the assembly and the dance.

Row 1: Tagler, Cary, Beisel, Humphreys, Gillice, Franta, Bollinger.

Row 2: Rogers, Parsen, Zuttermeister, Sylling, Ewert, Lindgren, Sarra.

Row 3: Lengerich, Roberts, Soter, Schmitt, Andresen, C. Schaack, De Bickero, Larsen, Sharp.

Row 4: Duffy, Matt, Bein, Albright, Simpson, I. Schaack, Crane, Birmingham, Powers, Jensen, Binder, Madigan (Director), McGlinn, Murphy.

JUNIOR HONOR

Row 1: Schick, McKinnon, Chapin, Shaffer, Pondelicek, Weber.

Row 2: Holub, Rains, Shields, Von Huben, Sieg, Sylling, Schueneman, Altman.

Row 3: Koenig, Vandermar, Sharp, Hoeppner, Schipplock, Baumler, Delehoy, Fortin.

Row 4: Wiedel, Rapka, Podewell, Levin, Fox, Masson, Madigan, Bleck, Johnson, Trump, Vock.

Row 1: Bollinger, Sorenson, Stanton, Innes, Burtch, Gillice.

Row 2: J. Ferguson, Leoni, L. Johnson, Nehring, Reedy, McCormick, Williams, Kuehnle, Y. Johnson, Sievers.

Row 3: Kerr, D. Johnson, Boehme, Davis, Staehlin, Law, Andresen (Treas), Ericson, Deahl, White, Murray, Kennedy, Moraw.

Row 4: Brooks, S. Ferguson, Marlas, Nichol, Kleim, Bein (Pres.), Ahlberg, Schaack, Jensen, Mack, Simpson (Vice-Pres.), Nelson, Poley, Murphy (Secy.).

Row 1: Savaglio, C. Lindahl, Brenner, Napolillo, Delehoy, Ricca.

Row 2: Patrich, Johnson, D. Lindahl, Wolf, Schreier, Schwarz, Knobling, Zbinden.

Row 3: Sehring, Angeles, Henderson, Peterson, Larsen, Mathauser, Stewart, Hartman, Spitzer, Borkenhagen.

Row 4: Rodine, Rosenow, Smedberg, Quaney, Wagner, Schilf, Kiemel, Stayrakos, Borring, Levy, Crooks, Wells, Leyers, Oberstad, Wennberg.

Row 1: Brillman, Grim, Nadasdy, Forgue.

Row 2: Harris, Dorl, Harschnek, Holm, Pearce, Marshall.

Row 3: Burke, Doonan, Polacek, Evans, Wise, Ryan, Olson, Alevizos, Roseberry, VanZee, Miller, Napolillo.

Row 4: Engstrom, Nickon, Reisse, Lindgren, Gonia, Edman, Czerny, Kolenda, Brinkman, Hansen, Pfeiffer, Zuleger, Sterns.

Row 5: Temple, Harder, Larson, Baum, Deahl, Hecht, Hohmann, Weber, Hostrup, Johnson, Griffin, Schaack, Marohn, Culbertson.

SOCIETY . . . NATIONAL HONOR SOCIETY

To become a member of the Junior Honor Society one must have a 3.0 average and a certain amount of service points according to semesters. The officers are: Bob Bein, president; Jim Simpson, vice-president; Corinne Murphy, secretary; Marge Andresen, treasurer. They were elected in September and are in office for two semesters. This society does not hold meetings because of its large membership. It has 347 members in all. The sponsor is Miss Jennie Aasen.

Twenty-seven January graduates were elected to the National Honor Society and fifty-three from the June class.

The ACCL gave a luncheon for the Honor Society in the Social Room on January 16. Guests of honor were Mr. Worst, Mr. Fowler, Mr. Metz, and the 4A session teachers. The June class was also honored with a luncheon.

The upper fifteen percent of each class is chosen on the basis of citizenship, scholarship, leadership, and service. At graduation the honor students wear gold tassels on their caps and sit on the stage. Mrs. Mary Roberts, sponsor, presents the group with membership cards and gold pins bought by the P.T.A.

Row 1: Lam, Rodine (Secy.), Helms, Mrs. Roberts, Reames, Ricca.

Row 2: Lindahl, Davidson, Dodd, Sorber, Black (Treas.), Shields.

Row 3: Krome, Obrestad, Podewell, Quaney, Falk, Johnson, Staehlin, Edman.

Row 4: Marema, Haynie (Vice-Pres.), Jacobsen, Palmquist (Pres.), Kruger, Lantz, Heffner, McCullough.

Row 1: Bosse, Rogers, Lundy, Gillice, Leoni, Draper, Harris.

Row 2: Wise, Olson, Roseberry, Mrs. Mary Roberts, Ferguson, Millon, Parsen.

Row 3: Chapin, Sieg, Grandel, Fortin, Kerr, Larsen, Bloomquist, Hansen, Biller, Moraw, Young, Lindgren.

Row 4: Schipplock, Coffman, Culbertson, Andresen, Brinkman, Griffin, Kiemel, Koukalik, Wennberg, Murphy, Ericson, Ewert, Levin, Rosenow.

Row 5: Fox, Clarbour, Madigan, Seaberg, Simpson, Dysarz, Jensen, Ahlberg, Schaack, Schilf, Gossage, Delehoy, Bein.

SPORTS

Portraits by Calvin Jones and Dorothy Sutz

FOOTBALL

Under coach Ted Hansen and captain Don Stage, the 1950 Calumet Indians had a moderately successful season, ending with a 3 win 3 loss league record. The heartbreaking game of the season was with C. V. S. After we had led for the first three periods, the Cavaliers blocked our punt and ran for a touchdown, winning 19 to 14. This loss kept Cal out of the city playoffs; we tied for fourth place in South Section.

Dick Dahlke was picked for the All-City first string, while Ken Englehardt, Bob Fitzgerald, and Jack O'Toole received honorable mention. Emmett O'Connor, offensive and defensive back, was voted the most valuable member of the squad by his teammates. Returning next year will be Capt. Jack O'Toole, Lee Swanson, Bill Johnson, Ed Boghosian, Bill Rankin, and Bob Fitzgerald.

Our frosh-soph had a 4-2 record, and Wolcott, Sinclair, and T. Johnson are expected to strengthen the varsity next season.

Francis Hansen (Football Coach), Don Stage (Captain).

SENIOR FOOTBALL

Row 1: Keenan, Binder, Cushing, Rankin, Mr. Hansen, J. Kelly, R. Johnson, O'Connor.

Row 2: O'Donnell, Mattz, McKenzie, Wanda, G. Kelly, Schmidt, Costello, Storey.

Row 3: Stage, Peterson, McWilliams, Beese, Swanson, Nelson, Voell, Kliem, Stelter (Mgr.)

Row 4: O'Toole, Lubke, Lettiere, Townley, Dahlke, Englehardt, Stevens, Jacobson, Fitzgerald, Boghosian, Sanford, W. Johnson.

FROSH-SOPH FOOTBALL TEAM

Row 1: Petrokovich, Zehner, Nickols, Menogue, Koenig, Phenigar, Olsen, Wolcott, Gareiss.

Row 2: Pulice, Delbarba, Lolliman, Bacchi, Wilson, Rolniak, Henning, Senicole, Garver, Harper, Black.

Row 3: Curtain, Melby, Strasser, Anderson, Roumbous, Foss, Weber, Luebke, Cottier, Wendt, Peterson, Olson, Moore, DeBruyn, O'Malley, Sinclair, Johnson, Dean (Coach).

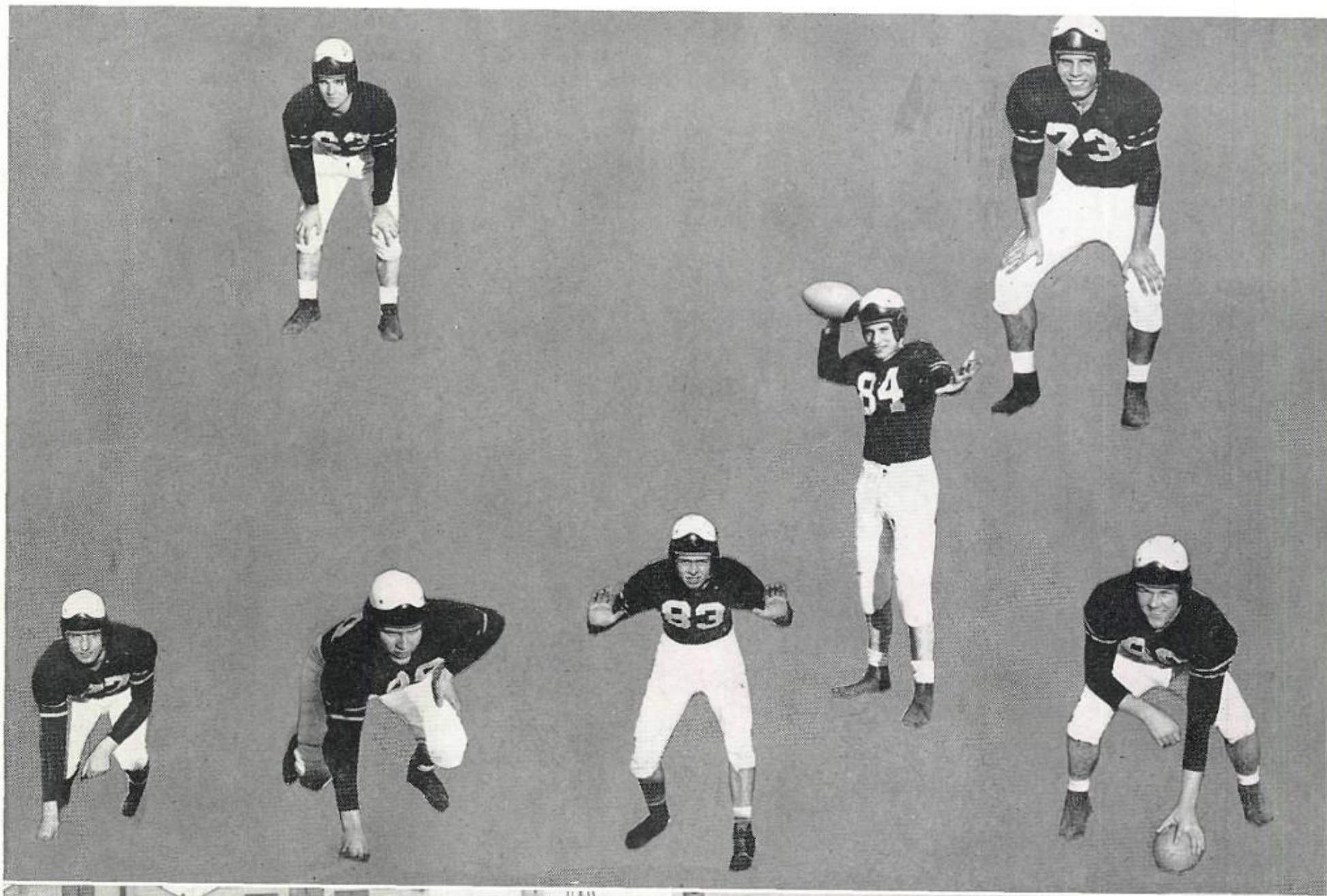
73
84
83

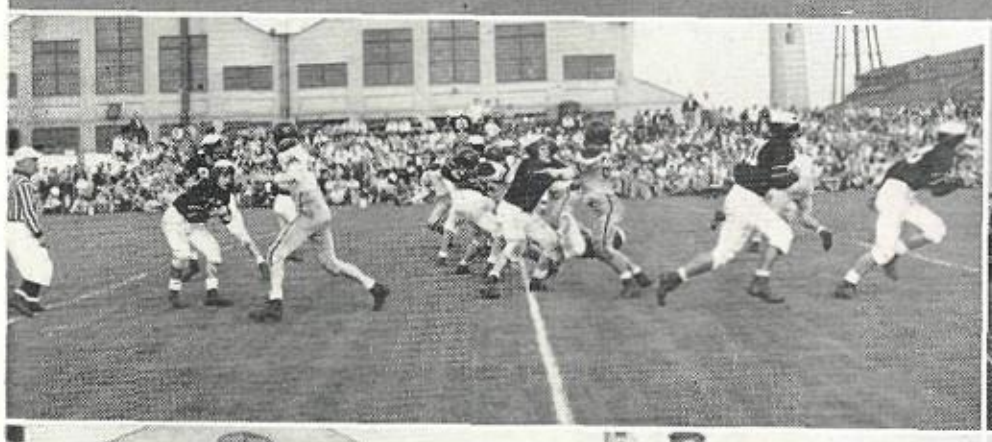

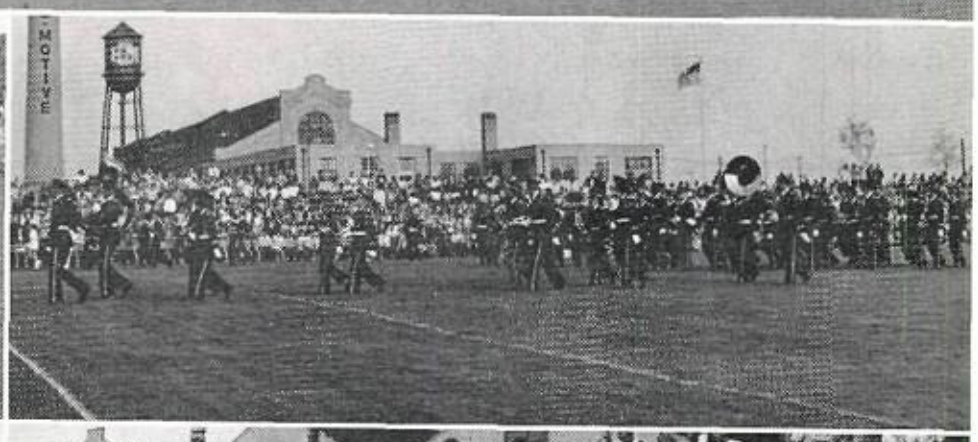

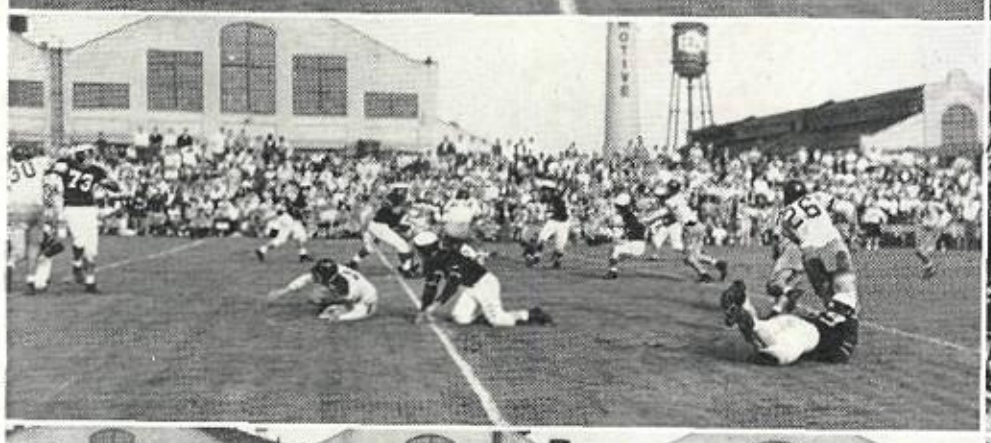

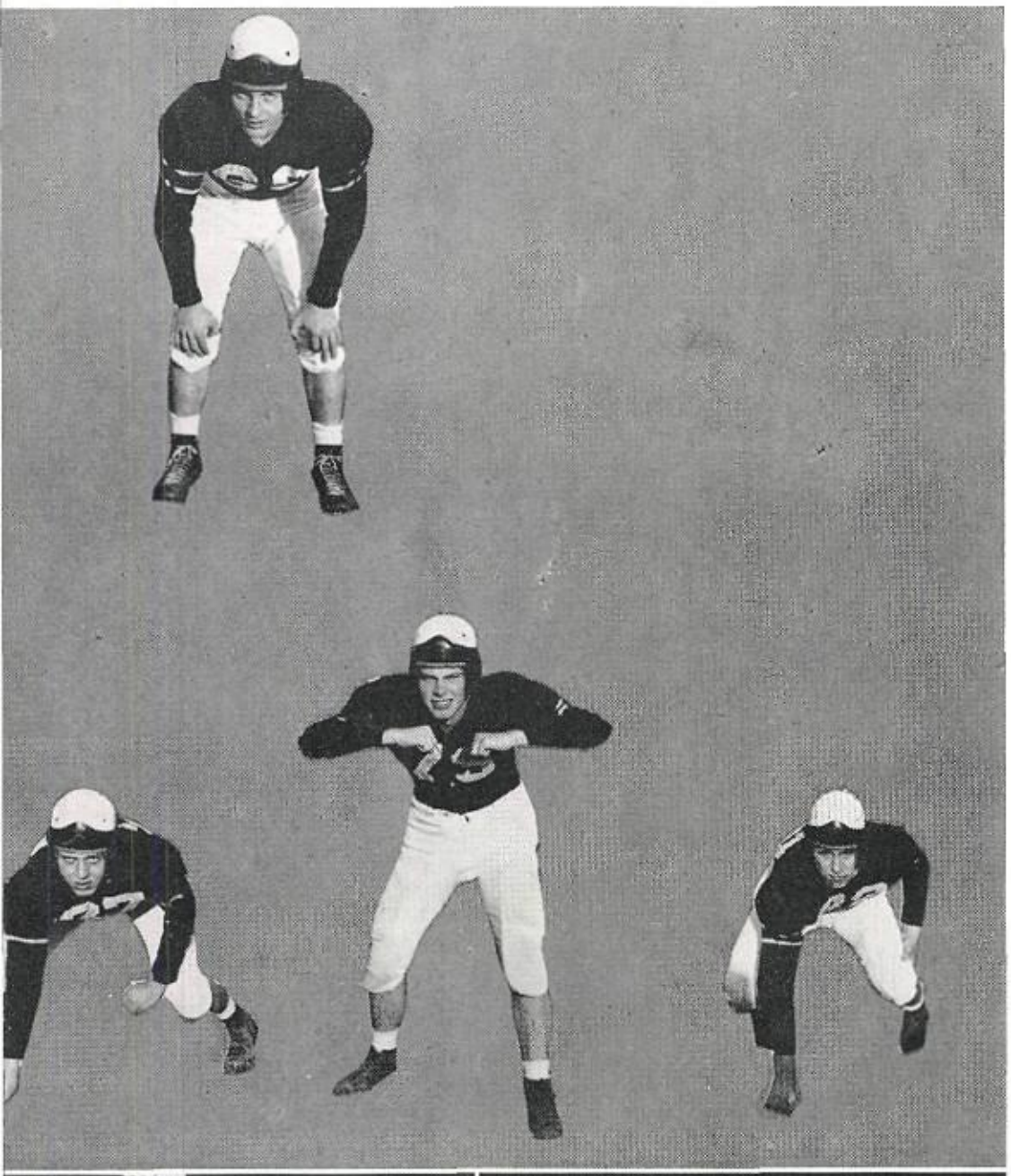

FOOTBALL FIRST STRING

Dick Dahlke, End
George Kelly, End
Jack O'Toole, Tackle
Dick Townley, Tackle
Mike Cushing, Guard
Don Stage, Guard, Capt.
Bob Fitzgerald, Center
Ben Lettiere, Quarterback
Jim Keenan, Halfback
Emmett O'Connor, Halfback
Ken Englehardt, Fullback

FOOTBALL SCORES

	We	They
Practice Games		
Tilden	2	6
Hirsch	7	7
League Games		
Fenger	7	40
Harper	28	0
Bowen	20	6
C. V. S.	14	19
Morgan Park	13	6
Parker	7	18

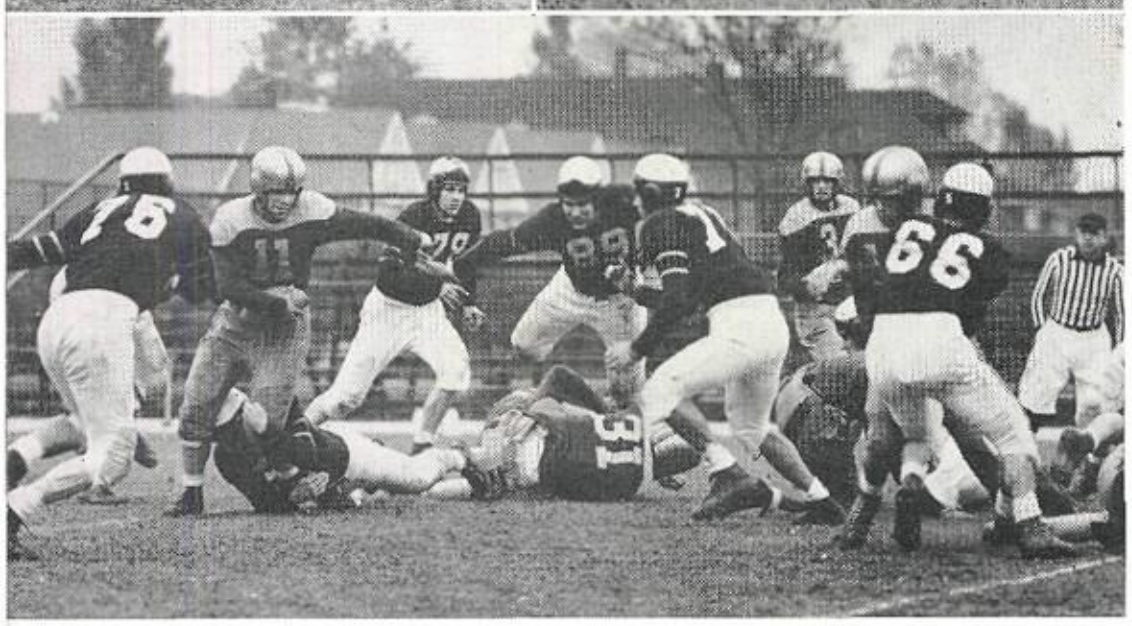

Bowen Halfback stopped after a short gain through the Cal line in the game won by Calumet 20 to 6.
Tribune Photo

BASKETBALL

Lead by Gene Golden and Ed Stube, Cal's fabulous 1-2 scoring combination, the Senior Indians had their usually fine season last year, especially before midseason graduation. The hoopsters opened the season by beating their arch-rival Fenger 47-36. Chicago Vocational stopped Cal's scoring machine early in their game with a tight zone defense but finally bowed 52-45. Calumet traveled to Parker to play the undefeated Colonels, who later became city champions, in one of the most exciting games of the South Section race, but finally lost 59-52 after Gene Golden fouled out. In the two remaining games before midseason graduation, the Indians lost to a red hot South Shore team 88 to 57, but then, sparked by Ed Stube's 32 points, they trounced Hirsch 85 to 60. After Rein was moved from guard to center and became high scorer, he led the Seniors to wins over Harper, Hyde Park, Morgan Park and Bowen by close scores. The team lost only to Carver in the South Section and to Von Steuben's Harvey Babetch and Co. in the city playoffs.

The unpredictable Juniors played .500 ball looking great at times but very bad at other times. The Junior warriors opened their season with an impressive win over Fenger 41 to 29. After this victory, they lost their next four games in a row to C.V.S., Parker, South Shore and Hirsch. In this losing streak their best effort was against C.V.S., the undefeated South Section champs, losing only by a 39 to 35 score, and their worst was against South Shore. Although leading at one time by 14 points, our boys finally lost the game by 3 points. Coach John Ivers then changed the Junior lineup, putting Bob Gorman at center, Jim O'Brien and Rich Johnson at forwards and Chuck Lilly and Ed O'Donnell at guards. This turned out to be by far Calumet's best possible lineup for they won 4 and lost only to Hyde Park.

Bob Gorman and Ed O'Donnell led the Junior warriors with 170 and 92 points respectively and Gorman was chosen for the All-South Section second team.

SENIOR SCORES

	We	They
Practice Games		
Culver M.A.	38	39
Tech Tournament		
Phillips	51	38
Lane	44	51
League Games		
Fenger	47	36
C.V.S.	57	45
Parker	52	59
South Shore	57	88
Hirsch	85	60
Harper	45	43
Carver	68	86
Hyde Park	55	47
Morgan Park	48	39
Bowen	64	58
City Play-offs		
Von Steuben	32	50
Post-Season		
Alumni	28	41

JUNIOR SCORES

	We	They
Practice Games		
Lindblom	30	41
Leo	28	44
Kelly	38	39
Tilden	36	40
South Section		
Fenger	41	29
C.V.S.	35	39
Parker	34	49
South Shore	50	53
Hirsch	35	42
Harper	60	59
Carver	51	48
Hyde Park	37	45
Morgan Park	49	48
Bowen	52	49
Post-Season		
Alumni	42	37

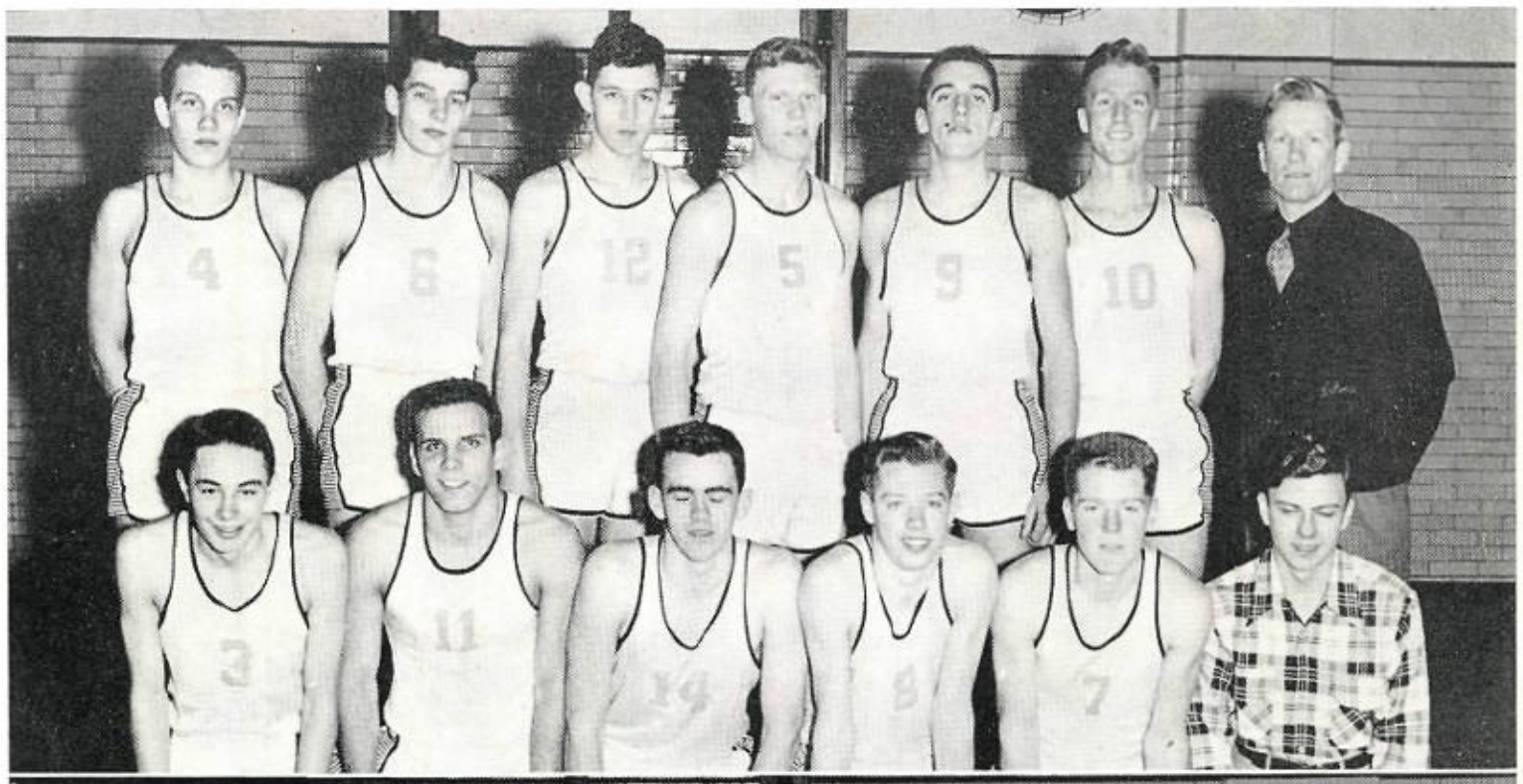

SENIOR BASKETBALL TEAM

Row 1: Lecos, Englehardt, Doran, Walker, Jones, Fortin (Manager).

Row 2: Rein, Kruger, Golden, Stube, Miller, Crane, Ivers (Coach).

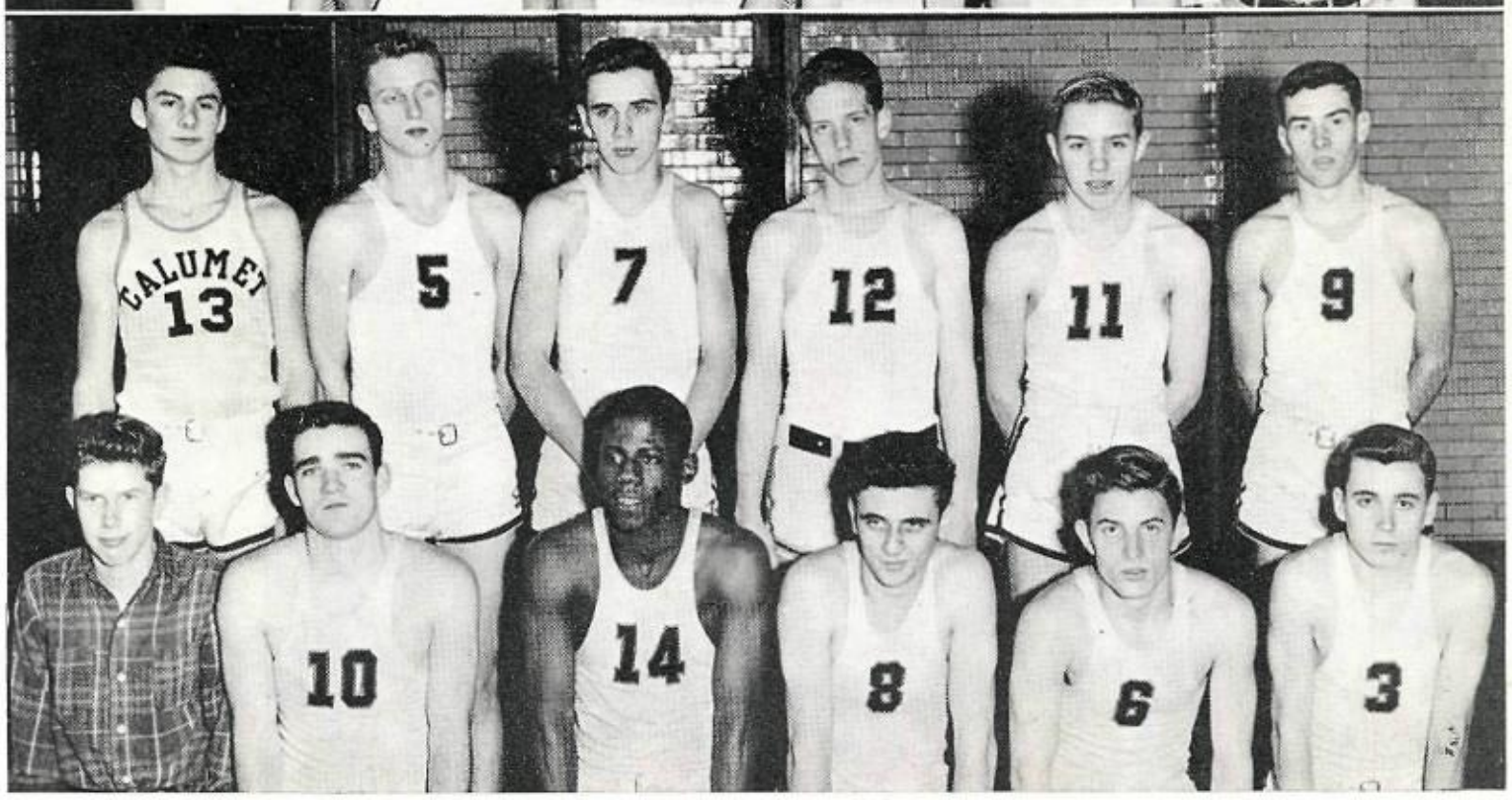

JUNIOR BASKETBALL TEAM

Row 1: Blaney (Manager), O'Connor, Johnson, O'Donnell, Keenan, Martin.

Row 2: Erickson, Lilly, Gorman, Chandler, Gustafson, O'Brien.

HOOPSTERS IN ACTION

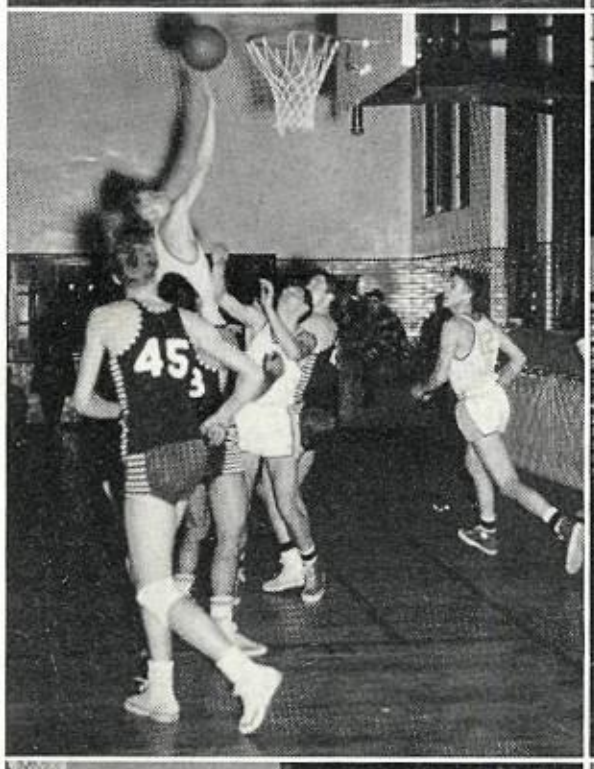

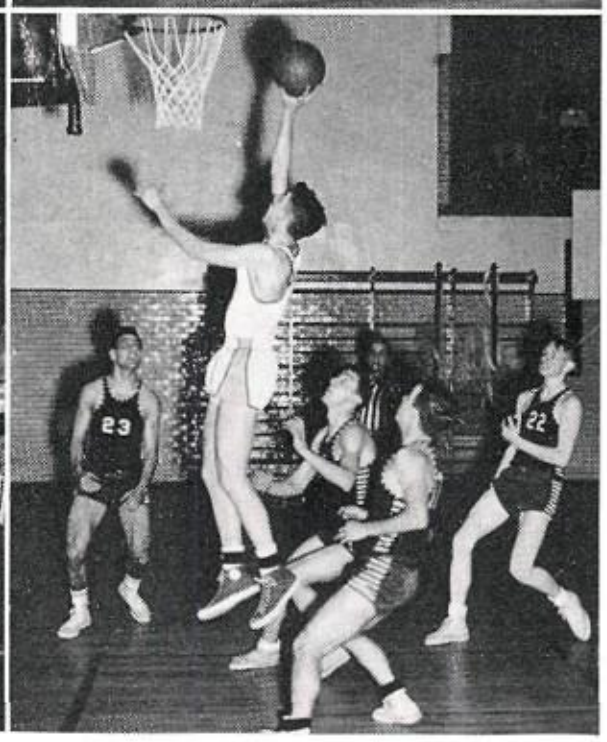

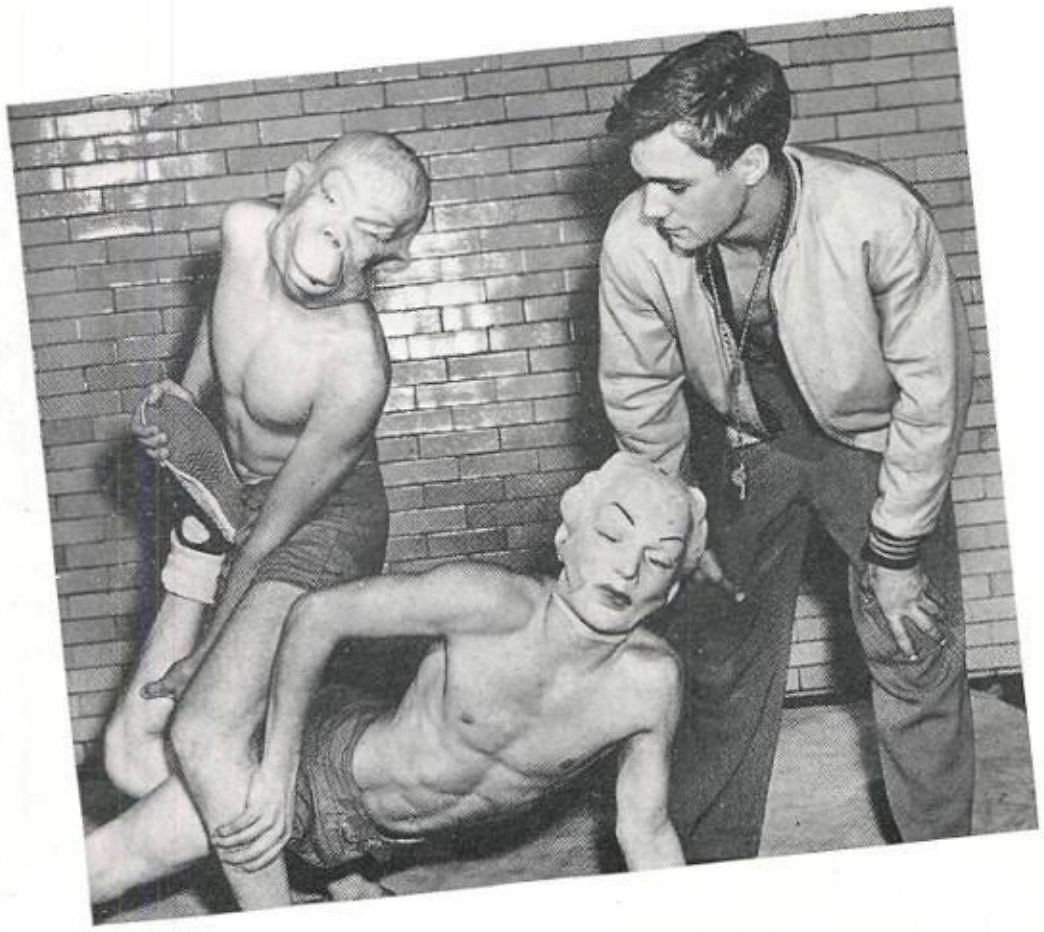

Comic Wrestlers at Pow Wow.
Reutter, Gabric, Layton (referee).

WRESTLING

The wrestling squad, coached by Mr. Dygert, was co-captained by Rich Schmidt and Ron Wanda, both South Section champs. These boys along with Corbett, Reutter, Mattalino, Turner, and Chagnon, qualified for the state finals, held at the University of Illinois on February 23-24. Besides this, all of these boys placed in the city finals at Tilden High School on March 6-7-8. In this competition three took second place, one third, and four fourth.

This year the team placed third in South Section. However since all of these boys will return to the squad next year, a good season is expected.

Row 1: **Senical, Turner, Matz, Fitzgerald, Wanda, Schmidt, Chakos, Reutter.**

Row 2: **Smith, T. Johnson, Weiss, Matteliano, K. Johnson, Noulman, Changnon, Buirell, Arens, Lacey.**

Row 3: **Miller (Manager), R. Johnson, Thompson, Vaughn, Fitzsimmons, Rosenson, Homeler, Puliece, Kink, Corbette, Coach Dygert.**

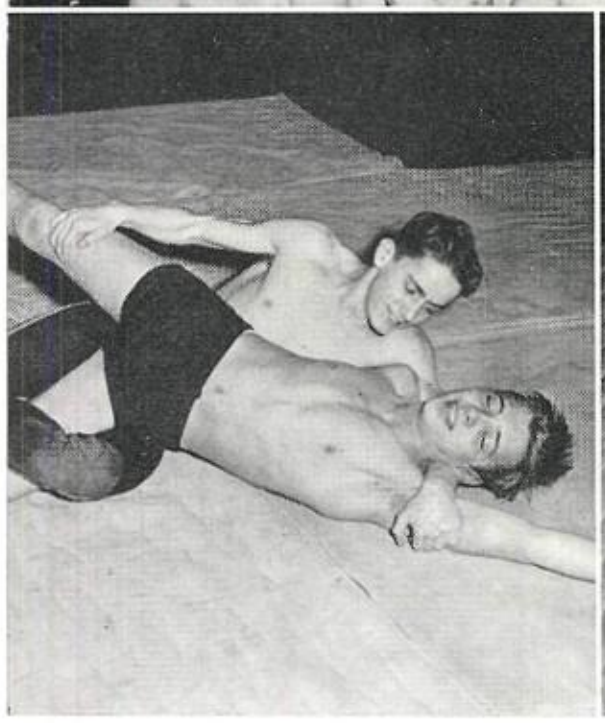

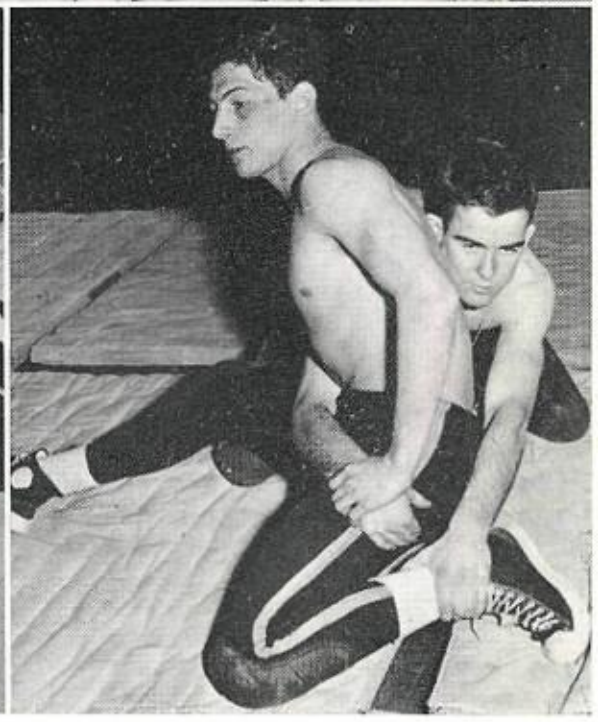

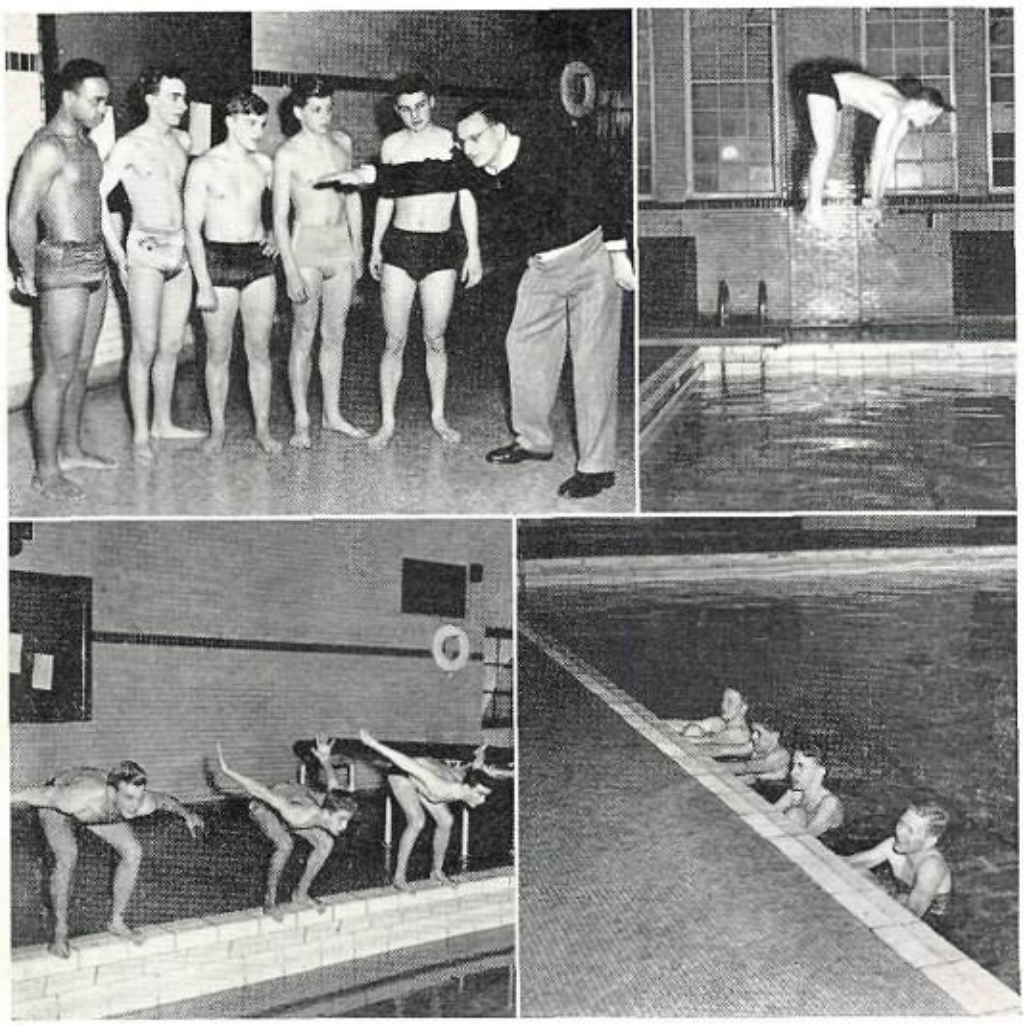

SWIMMING

Cal's swim teams, suffering from a lack of experienced swimmers, won only three meets while dropping nine. Senior squad, led by Captain Hymes, had Klein, McCarthy, Peterson, Trimble, Townley, and Martin who lead in the scoring. Junior mermen, led by high scoring Captain Hefferan, boasted Garve, Gareiss, Copeland, Skinner, Warshaw, and See. Hefferan and Garver were junior and senior high scorers with scores of 73 and 47 respectively. Lettermen Martin and Skinner placed 6th in diving and 4th in the 50-yard back stroke in city-wide competition. With 21 of the 30 team members returning next year, Coach Zayner is looking forward to a good season for Cal's mermen.

SENIOR SWIMMING TEAM

Row 1: Hymes, McCarthy, Miller, Garver, Marks, Richards.

Row 2: Coach Zayner, McWilliams, Lynch, Townley, Anderson, Bell, Stelter (Mgr.).

Row 3: Klein, Johnson, Zenke, Voell, Michalski, Peterson.

JUNIOR SWIM TEAM

Row 1: R. Liveris, H. McMillan, Skinner, Warsaw, K. Liveris.

Row 2: Coach Zayner, Gareiss, See, Bovak, I. McMillan, Dorner, Horst.

Row 3: Wilson, Lumb, Copeland, Hefferan, Trimble, Henkel.

TRACK

"Sizzling Steve" Breaks State Mile Record—4:23

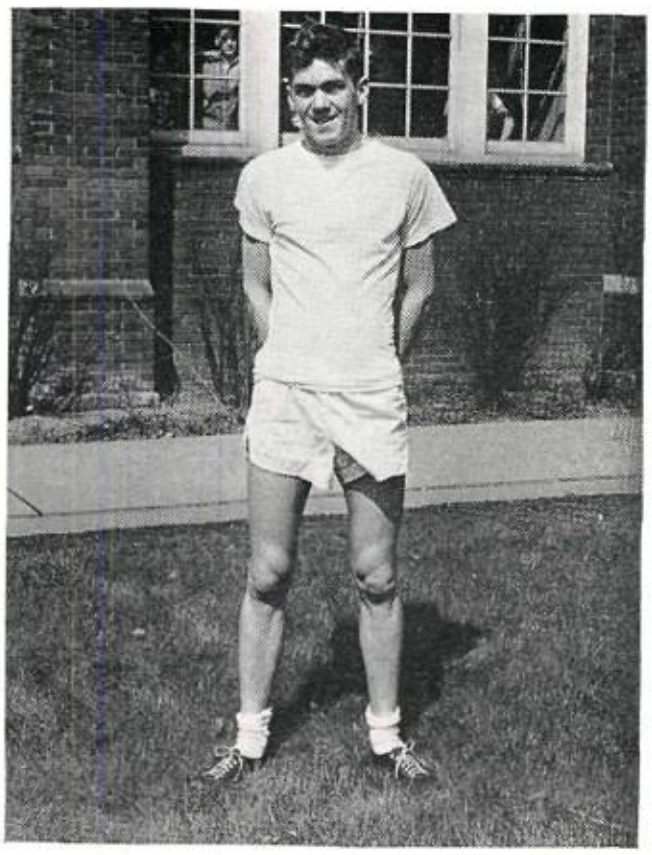

Steve Murphy, city mile ('49, '50, '51), state cross country two mile ('50), and A.A.U. half mile ('50) winner.

After six years without a track team, Calumet has produced a surprisingly good squad, headed by Steve Murphy, who set a new record of 4:23 in the mile run during an indoor city meet held in the University of Chicago fieldhouse in February. When 60 enthusiastic candidates turned out for practice last spring, the team did well in its first season of competition. However the team lost most of its strongest men by graduation, only five men returning to compete again this year. The team had some good individual track contenders, but lacked strength in the field events.

Coach Busch put the team through months of constant practice hoping to make a good showing in the state preliminaries and finals at Champaign on May 18-19.

Row 1: Weiss, Mattaliano, Sihler, Herm, Kink, Carlson.

Row 2: A. Murphy, Peterson, DelBarba, Easter, Crosby, Johnson, Howard.

Row 3: Coach Busch, Vandermar, J. Murphy, Wurtz, Easton, Ferguson, Field, Moore, Cottier, Kleim, Ruter.

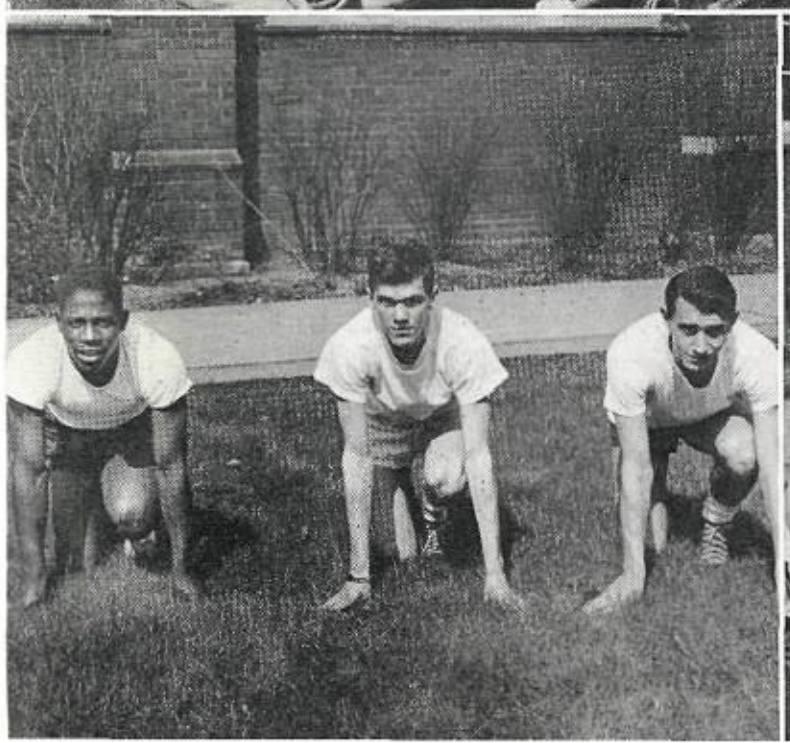

Row 1: Johnson (Mgr.), Penn, O'Donnell, Martin, Duffy, Erickson, Allred (Mgr.).

Row 2: Volland, Buehler, Crane, Moore, Rein, Edson, Luebke, Glavin, Weidner, Albright, Hutchinson, Coach Ivers.

BASEBALL

CAL PLACED FOURTH IN SOUTH SECTION

	We	They
Parker	0	1
Hyde Park	7	0
Bowen	1	2
Hirsch	5	7
South Shore	14	0
Morgan Park	7	0
Harper	9	8
Fenger	6	3
Parker	1	3
C.V.S.	2	10
Hyde Park	8	4
C. V. S.	0	7
Bowen	1	8
South Shore	3	2

Calumet's ball team started their season with a heartbreaking 1 to 0 loss to Parker. Al Weidner, first string pitcher, hooked up in a pitcher's duel with the Parker hurler, finally losing in the seventh frame. The first Indian win came by a 7 to 0 count over Hyde Park. Junior moundsman Dick Luebke went the route, yielding only 2 hits. In the following contest Bowen defeated the Indians 2 to 1. Against South Shore, the Indians hit a scoring stride by pounding two South Shore hurlers for 14 runs on eight hits and nine walks. The game was called at the end of five innings under a special rule applying to prep baseball, which states that any team leading by ten or more runs after five innings of play is the winner, and that the last two innings shall be omitted. Ron Duffy led the Indians at bat with a double, a single, and a walk. Bud Buehler also collected two hits.

The team was bolstered by 8 returning veterans, including Bud Buehler, captain of this year's squad. Returning infielders were John Hutchinson, Jack Glavin, and Harvey Albright. Ron Duffy, Mike Crane, and Ed O'Donnell returned to patrol the outer garden. Al Weidner was the only returning moundsman.

AROUND THE BASES

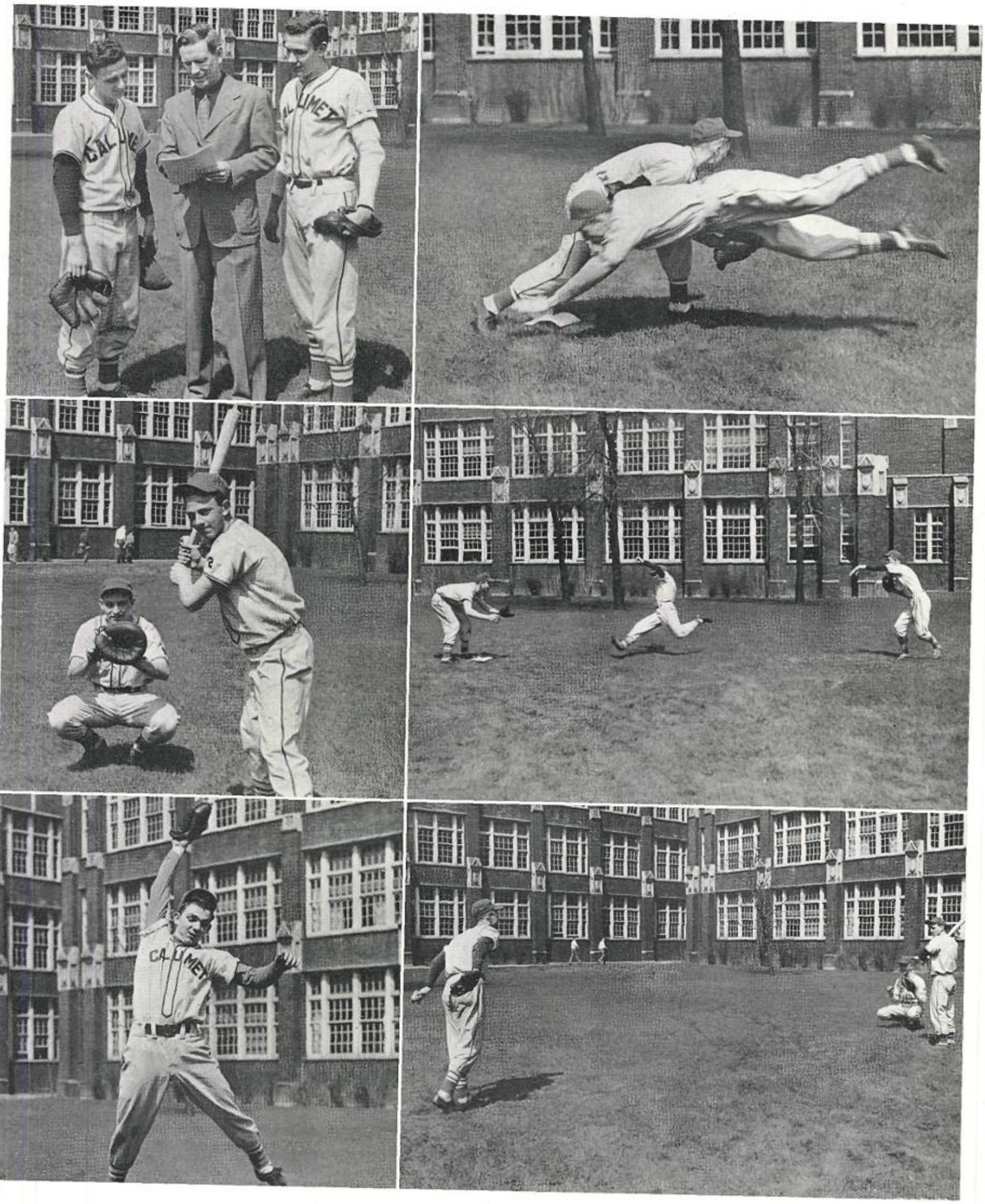

LETTERMEN'S CLUB

The Calumet Lettermen's Club, an organization of long standing, exists for the purpose of honoring letter winners who have earned distinction for the school in major sports activities. To those who have won their "C's" in the various sports, this club offers additional honor and prestige. Officers are: Jack O'Toole, president; Steve Murphy, vice-president; Dick Voell, secretary; Harry Schmidt, treasurer.

LETTERMEN'S CLUB

Row 1: **Blaney, Voell (Secy.), Murphy, (Vice-Pres.), O'Toole (Pres.), Schmidt (Treas.), Stelter.**

Row 2: **O'Conner, Peterson, Reutter, Kink, R. Johnson, Mattalino, Chakos.**

Row 3: **Keenan, Kelly, MacKenzie, Jones, Hutchinson, Del Barba, Lecos, Rankin, Engberg.**

Row 4: **Wanda, W. Johnson, Michalski, Townley, Swanson, Rein, Crane, Engelhardt, Fitzgerald, McWilliams, Petersen, Turner.**

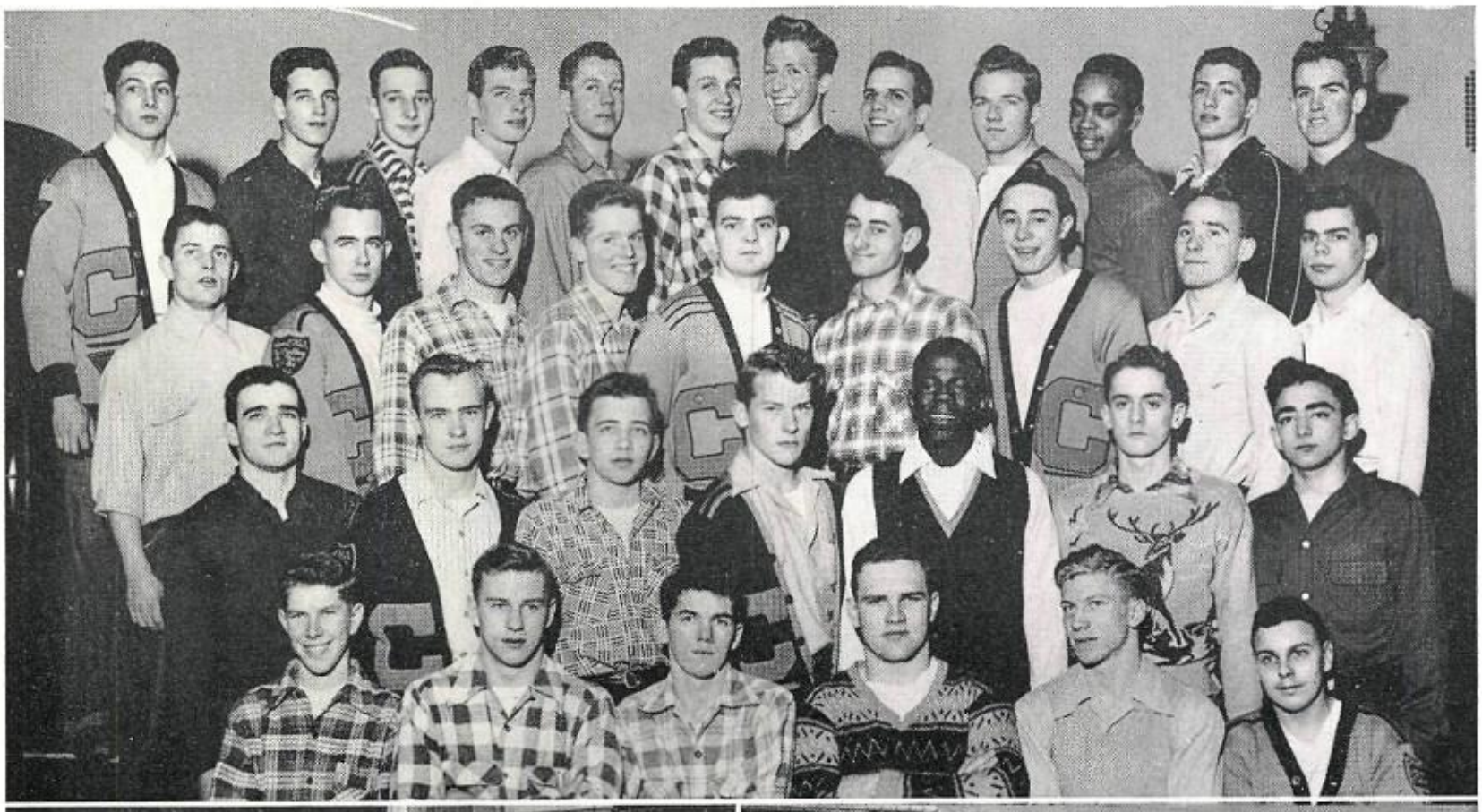

TENNIS

Row 1: **Hecht, Sykora, Changnon.**

Row 2: **Mack, Marlas, B. Miller, Kuglin.**

GOLF TEAM

Outhous, Delehoy, Townley, Masson, Mader, Cook.

BOYS' GYM CLASSES

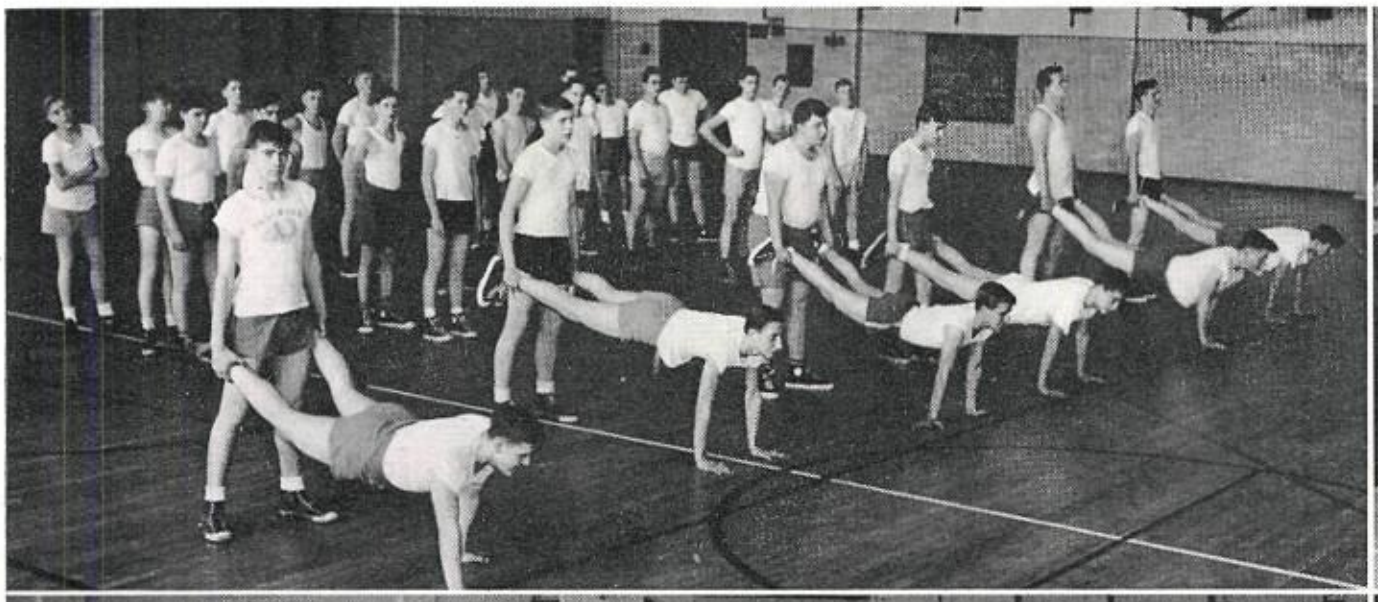

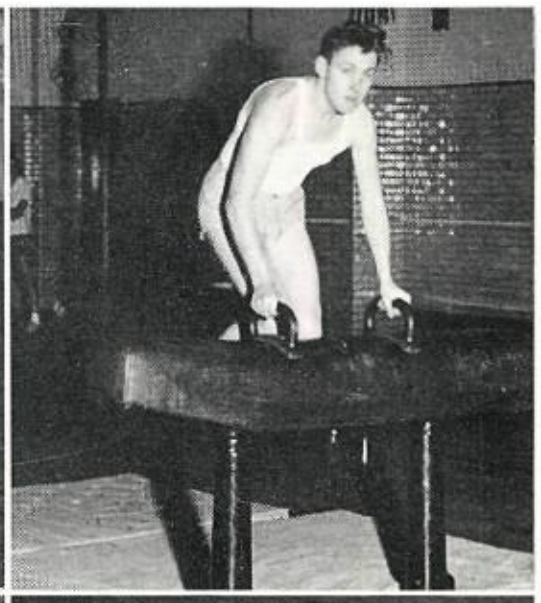

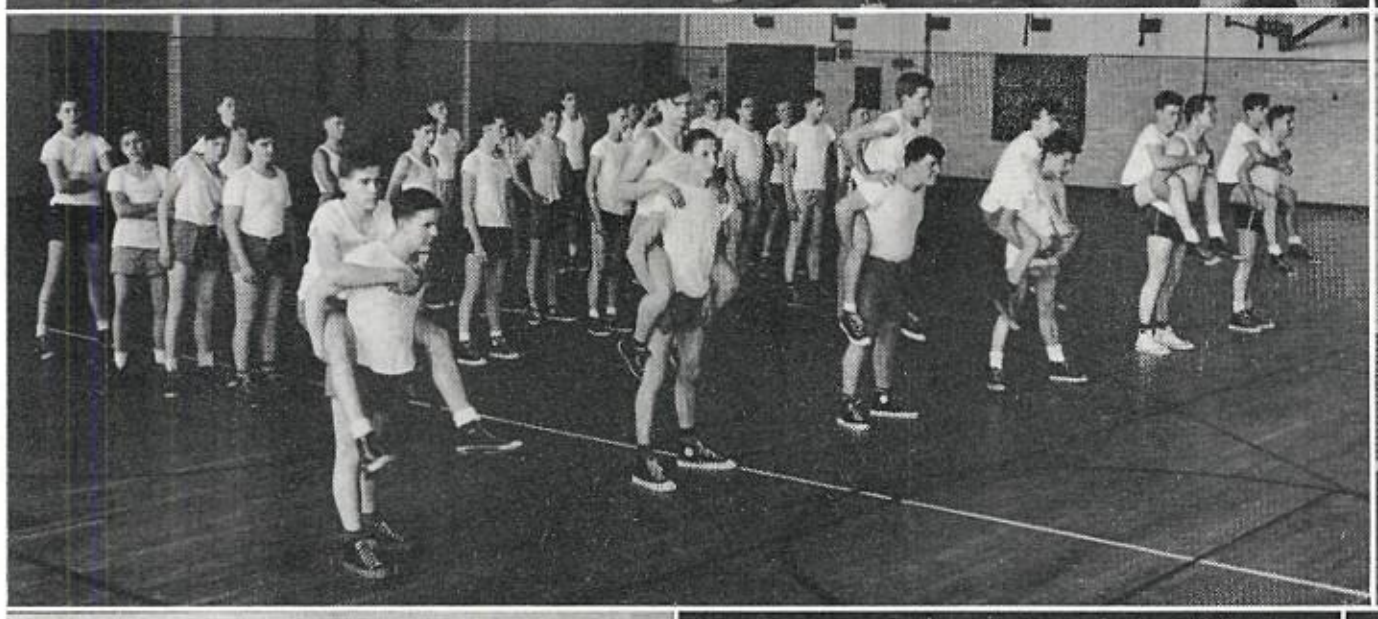

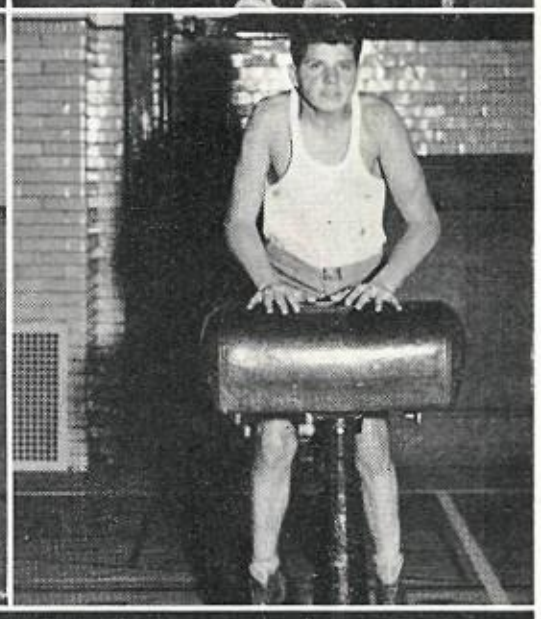

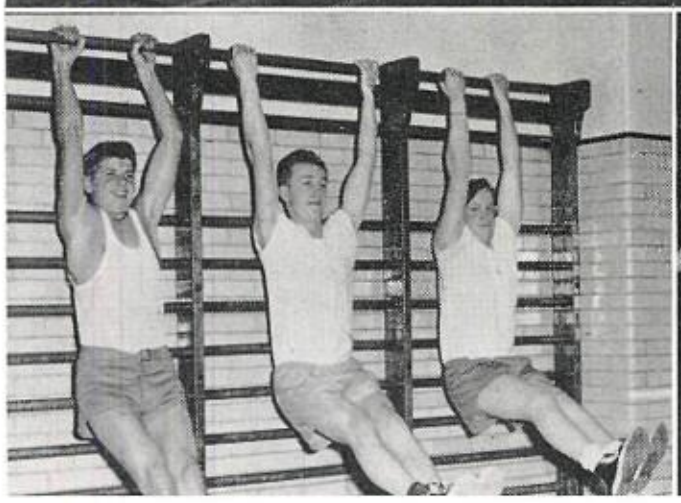

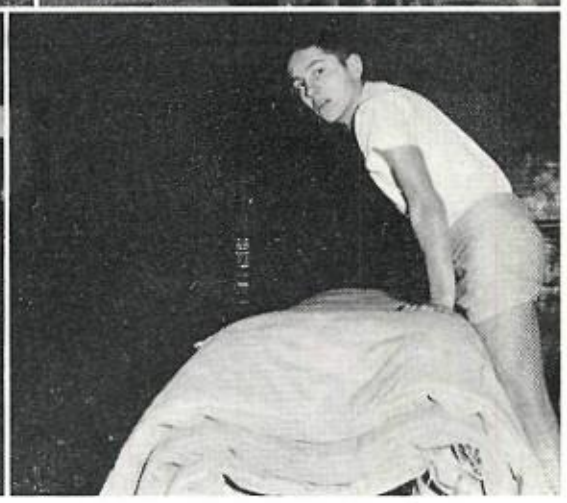

BOYS' BOWLING CLUB

The bowling club for the second year since its reorganization is under the sponsorship of Mr. Gus Schuessler and sanctioned by the American Junior Bowling Congress. The averages and records are kept by Walter Anderson, secretary. The club is composed of eight five-man teams, and bowls at Highland Recreation on Mondays after school. Individuals and teams participate in several tournaments during the course of the season, such as the Christmas tournament, the National and the City tournaments. First place in the league standings was decided by a play-off in which the Misfits were victorious. The season was climaxed by a banquet.

GIRLS' BOWLING CLUB

The Girls' Bowling Club has increased its membership and now meets on both Tuesday and Wednesday at the Chatham Bowling Alleys. This year the semi-annual banquet was held at Mickelberry's Restaurant. Mrs. Davidge, sponsor of the club, was presented an orchid in appreciation of her fine work. Also presented with corsages were the three top bowlers, Bernie Nolan, Marjorie Main, and Rae Coffman, who averaged 132, 128, and 125 respectively.

BOYS' BOWLING CLUB

Row 1: Sebastian, Lang, Mr. Schuessler, Anderson (Secy.), Kuehnle, Young.

Row 2: Siedentop, McGrath, Albrecht, Bleck, Delehoy, Leyers, Marlas, Johnson, Barounes.

Row 3: Welch, Marshall, Tasker, Bergman, Schroeder, Trick, Weber, Cottier, Kaly, Stantakos.

GIRLS' BOWLING CLUB

Row 1: Bauman, Sarra, Savaglio, Nolan (Mgr.), Middleton, G. Lewis, Wilms.

Row 2: Ziegler, Helms, Christensen, Innes, Ferguson, Nelson, Niermann, Millon, Buehler.

Row 3: E. Lewis, Lotz, Engstrom, Lacey, Ditton, Mathauser, Gratz, Harris, Benton, Olson, Law.

Row 4: Smith, Alstadt, Walker, Bloomquist, Coffman, Brenner, Gossage, Main, Ludolph, Bechina, Kerr, Czerny.

Ewert, Rogers, Messina.

CHEERLEADERS

If any Calites happen to pass the girls' gym early in the spring, they may hear the yells "Yea Team" or "Boom-chicka-boom," resounding through the doors. This would be the cheerleader tryouts underway. At each weekly meeting, some aspirants are eliminated, until finally the desired number are chosen. Any girl may try out for the cheerleader squad if she maintains a G average, is between 5'2" and 5'5", neat, and peppy.

The "jumping Janes" are under the direction of Miss Laura Pearson. Pat Sebby was this year's captain, assisted by Nancy Cross. Any football or basketball game would be incomplete without these peppy gals in their white sweaters and maroon culottes. They are also a main attraction at football pep assemblies. These girls cheer even in mud and rain and should be given a lot of credit. Without them Calumet would not back the teams with as much loyalty and school spirit.

This year two boy tumblers, Gene Grandel and Dick Kink, were with the squad, but none are expected next year.

Row 1: Kink, Cary, Sebby, Humphries, Cross, Grandel.
Row 2: Bollinger, Del Giorno, Wozniak, Sharp, Kawalec, Haener.

Row 1: Burtch, Shields, McKibbin, Falk, Harris, Ricca.

Row 2: Lindgren, Sorber, Sparks, Walker, Law, Markham.

Row 3: Podewell, Andresen, C. Schaack, Murphy, Maluchnik, I. Schaack, Crooks, Coffman, Quaney.

Row 1: M. Law, Quaney, Sorber, Miss Pearson, Falk, C. Schaack, Burtch.

Row 2: Sutz, Sylling, Walker, Smedberg, I. Schaack, Barnes, Peterson, D. Law, Sparks.

LETTER GIRLS

The Letter Girls is an organization sponsored by Miss Marie Kuglin. To be eligible for the club a girl must obtain her letter by earning 1000 points in athletic events. The purpose of the club is to honor these girls and establish better relations between our school and others by having joint volleyball games. The officers are: president, Barbara Lindgren; vice-president, Diane Burtch; secretary, Carol Schaack; treasurer, Helen Sparks.

BOARD OF SPORTS

The Board of Sports, the 16 member governing body of the G.A.A., plans all activities for the girls' gym. Under the direction of Miss Laura Pearson, they sponsor basketball and volleyball tournaments, a Christmas Party, the election of the Sports Queen, and a play day for board members for the high schools in this district. To be eligible for the board a girl must have obtained her 500 point award and be in her 1A semester.

The board elects officers each semester. Officers were: Joanne Sorber and Carol Schaack, president; Barb Falk and Virginia Peterson, vice-president; Barb Quaney and Dorothy Sutz, secretary; and Carol Schaack and June Sylling, treasurer.

LEADERS

The hard working leaders, under the sponsorship of Miss Marie Kuglin, are the last ones out of the building on Thursday. After each gym period they can be seen in their blue and whites picking up the balls and in general cleaning up. Besides this the leaders also ref games before, during and after school, help in the pool, and aid the teachers.

Officers for the year were: Barbara Markham and Helen Sparks, president; LaVerne McKibbon and June Sylling, vice-president; Arlene Podewell and Marge Andresen, secretary; Connie Riccia and Dorothy Sutz, treasurer.

Row 1: Lam, Ricca (Treas.), Sorber, Sylling, Podewell (Secy.), Miss Kuglin, Schaack, Falk, Markham (Pres.), McKibbin (Vice-Pres.).

Row 2: Taylor, Goldie, Pearce, Diesel, Lindgren, Newby, Berleman, Schueneman, M. Law, Thompson, Burtch, Luebke, Lewis, Harris.

Row 3: Bergman, Kordt, DeLancey, Peterson, Morgan, Reisse, Ericson, D. Law, Perno, Sparks, Sutz, Hartman, Wolf, Albert.

Row 4: Peterson, Ducasse, Rapka, Quaney, Murphy, Trump, Wells, Maluchnik, Barnes, Crooks, Carnahan, Spengler, Ferguson, Andresen, Brooks, Schaack, Turner, Murray.

1st Place — Virginia Madigan
2nd Place — Dolores Henneberg
3rd Place — Elaine Evans

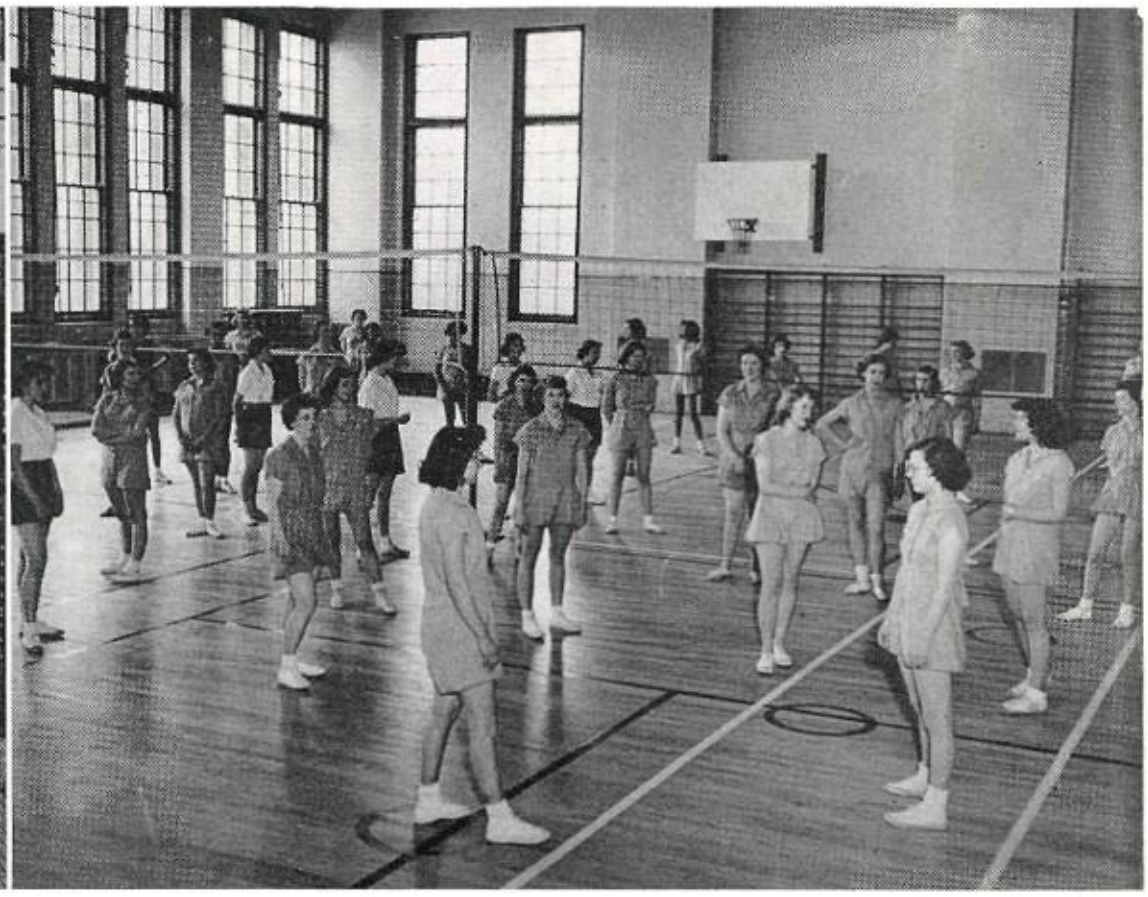

WINNING TEAMS

ALL STAR UPPER CLASS

Row 1: Blakey, Schmitt, Black, Schulz, Albert.
Row 3: Hassel, Niewold, Rapka, Ferguson, Hennin, Trump, Dubrava, Bairfield.

ALL STAR LOWER CLASS

Row 1: Kordt, Pollock, Spengler, Delancey, Edson.
Row 2: Thomas, Mitchell, Luebke, Diesel, Schueneman, Dowding, Sandford, Hampton.

UPPER CLASS

Row 1: Frank, Gustafson, Barnes, Bauer, Main.
Row 2: Walsh, Hale, Langridge, Ellek, Holm.

LOWER CLASS

Row 1: Kelson, Brooks, Brenner (Capt), W. O'Neil, S. O'Neal, Bosse.

GIRLS' GYM CLASSES

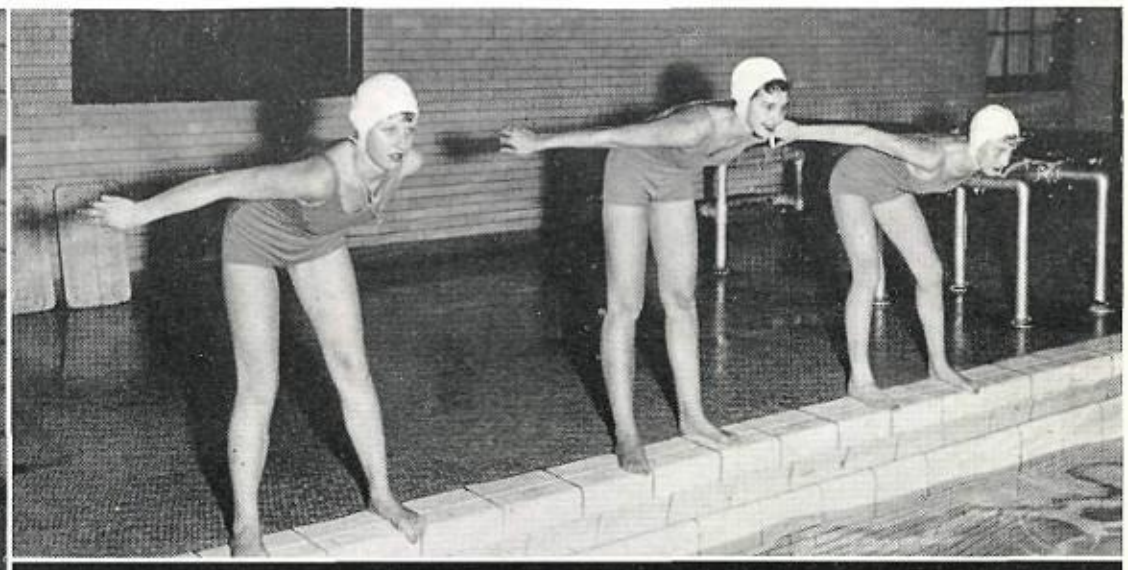

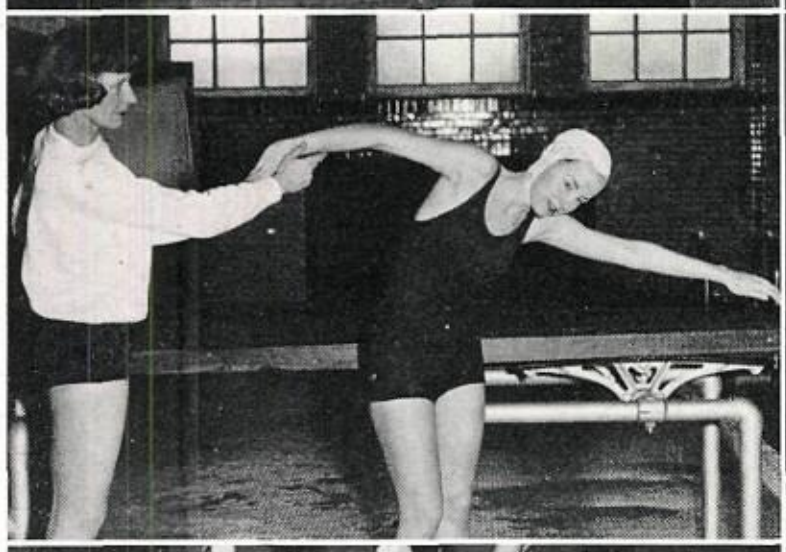

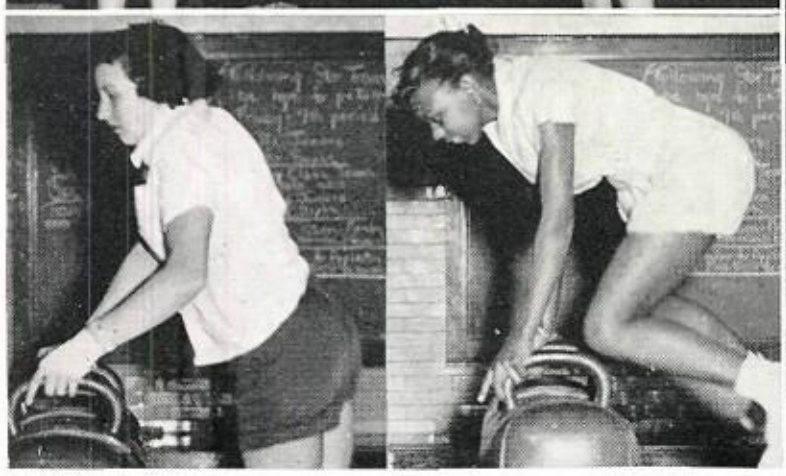

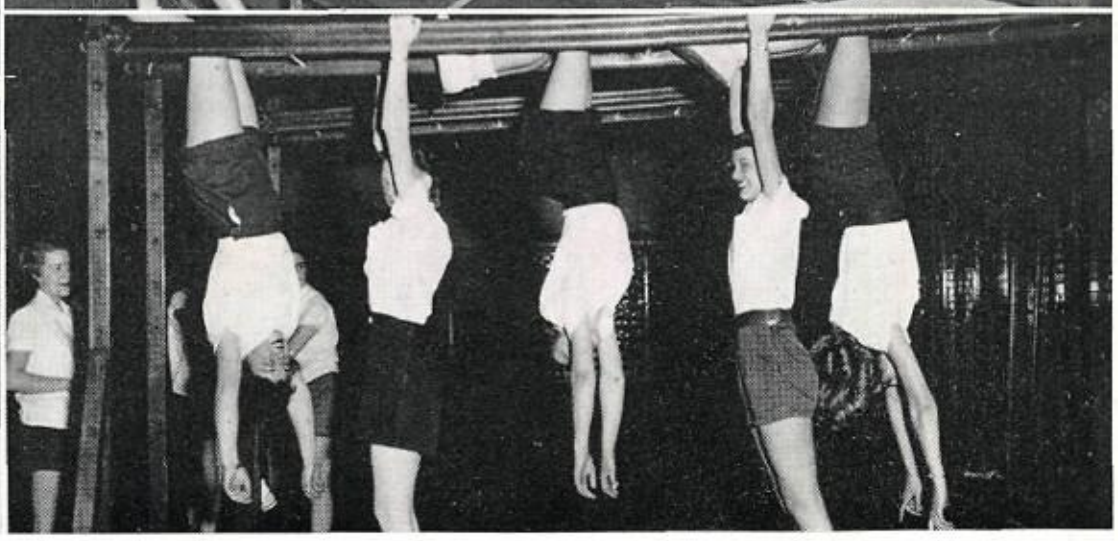

WORK EXPERIENCE GROUP – ARMOUR & CO.

Armour and Co. and Calumet, for the first time this year, combined business with education by sending thirty-six commercial students to Armour's to work on a part time basis. At 1:30 P.M., Mr. Moser, of Moser Business College, lectures to the group for an hour. For this class time the girls receive a major credit. Besides their school credit, they are paid 98½ cents per hour. From 2:30 to 5:00 the girls receive business practice in the main office and some are placed as secretaries. Miss Swenie supervises their activities and helps with new work. On some days the bosses give lectures on good office work and other facts pertaining to business. Armour hopes to place many of these girls in permanent positions after their graduation from Calumet.

WORK-EXPERIENCE GROUP

ARMOUR & CO.

Row 1: Bruketa, Savaglio, Baumann, Mitchell, O'Hara, Pock, Ewert, Ericson.

Row 2: Streit, McMaster, Struck, Lewis, Satkas, Trowbridge, Watson, Wozniak, Sharp.

Row 3: Van Beynan, Kunde, Harris, Bacchi, Rosenow, Lang, Van Huis.

Standing: Ludolf, Molenstra, Millon, Vandemar, Johnson, Leoni, Wennberg, Bongfeldt, Bloomquist, Olson, Mathauser, Schultz, Miss Swenie, Dr. Moser, Miss Mayhew.

OUTSTANDING JUNE GRADUATES

Row 1: Harris, Sieg, Keenan, Chapin.

Row 2: O'Donnell, Albright, Powers, Schaack, Fox.

Produced by
CAMPUS SERVICE
Chicago